



**Alüminyum Mimari Sistemler**  
Aluminium Architectural Systems

## MİMARİ KATALOG ARCHITECTURAL CATALOGUE

**Alüminyum Kapı Pencere ve Giydirme Cephe Sistemleri**  
Aluminium Door Window and Facade Systems



# RST83

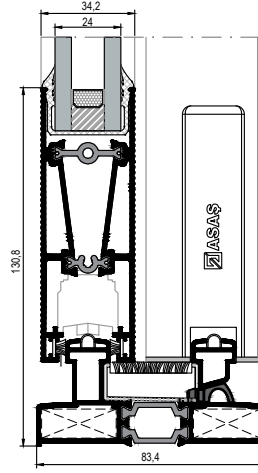
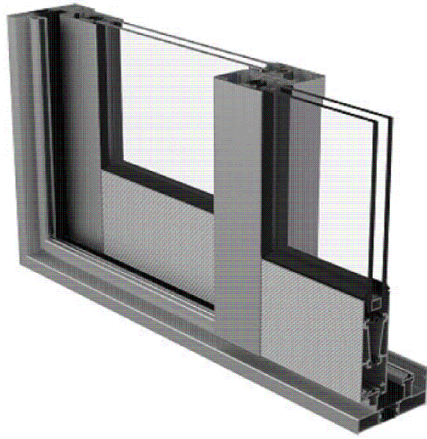

## TEKNİK ÖZELLİKLERİ / TECHNICAL PROPERTIES

<b>KASA DERİNLİĞİ</b> / <i>FRAME DEPTH</i>	min.83,4mm - max.120,6mm
<b>KANAT DERİNLİĞİ</b> / <i>VENT DEPTH</i>	min.34,2mm - max.72,8mm
<b>PROFİL ET KALINLIĞI</b> / <i>PROFILE WALL THICKNESS</i>	1,4 mm
<b>CAM KALINLIĞI</b> / <i>GLASS THICKNESS</i>	8 / 10 / 20 / 24 mm
<b>ISI BARIYERLERİ</b> / <i>THERMAL INSULATION BAR</i>	14,8 / 20 / 24 mm

## KULLANIM SEÇENEKLERİ / APPLICATION ALTERNATIVES

	<b>KAPI</b> DOOR	<b>PENCERE</b> WINDOW
<b>BASİT SÜRME</b> / <i>SLIDING</i>	•	•
<b>90° KANAT BİRLEŞİMİ</b> / <i>90° VENT COMBINATION</i>	•	•
<b>CAM ÇITALI KANAT</b> / <i>VENT WITH GLAZING BEAD</i>	•	•
<b>CAM ÇITASIZ KANAT</b> / <i>VENT WITHOUT GLAZING BEAD</i>	•	•
<b>3 RAYLI KASA</b> / <i>3 RAILED FRAME</i>	•	•
<b>SİNEKLİK</b> / <i>INSECT SCREEN</i>	•	•
<b>SABİTLE BİRLEŞİM</b> / <i>COMBINATION WITH FIXED PART</i>	•	•

## PERFORMANS DEĞERLERİ / PERFORMANCE VALUES

**SİSTEM UF DEĞERİ - EN 10077-2**  
(*THERMAL INSULATION VALUE*)



4,12~5,89 W/M²K

## ISI YALITIM DEĞERLERİ (UF) / THERMAL INSULATION VALUE (UF):

CAM KALINLIKLARI (GLASS THICKNESS) : 20 / 24mm Cam Çıtalı

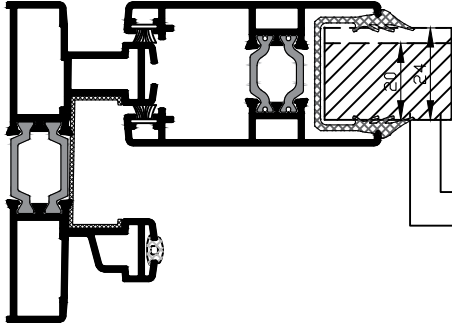

UF: 4,39 W/M²K  
UF: 4,41 W/M²K

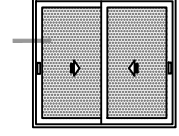
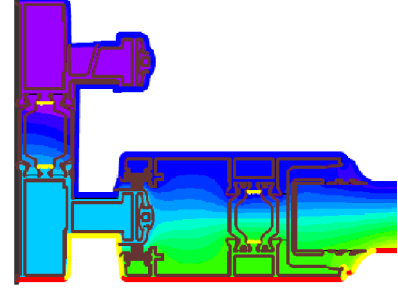

CAM KALINLIKLARI (GLASS THICKNESS) : 20 / 24mm Cam Çıtalı

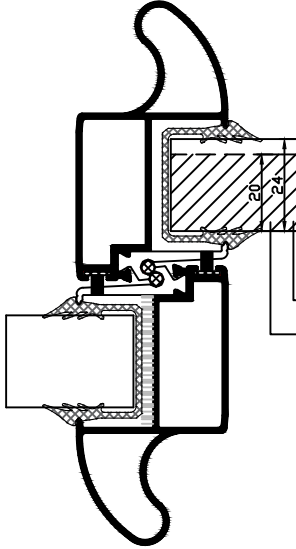

UF: 5,44 W/M²K  
UF: 5,89 W/M²K

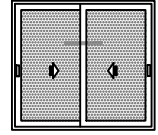
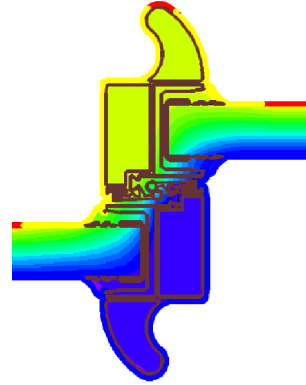

CAM KALINLIKLARI (GLASS THICKNESS) : 20 / 24mm Cam Çıtalı

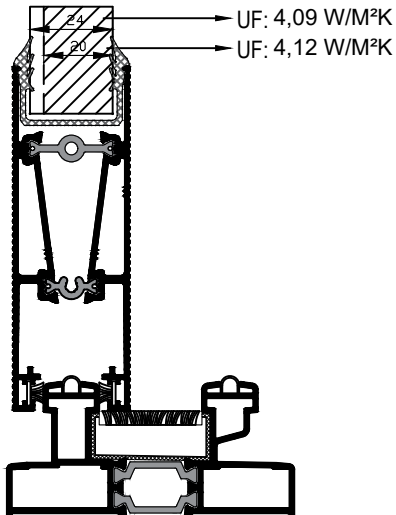

UF: 4,09 W/M²K  
UF: 4,12 W/M²K

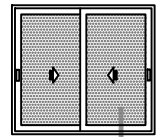
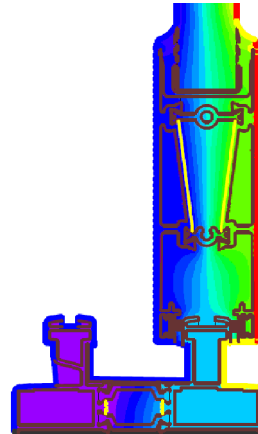

## ISI YALITIM DEĞERLERİ (UF) / THERMAL INSULATION VALUE (UF):

CAM KALINLIKLARI (GLASS THICKNESS) : 24mm Cam Çıtalı

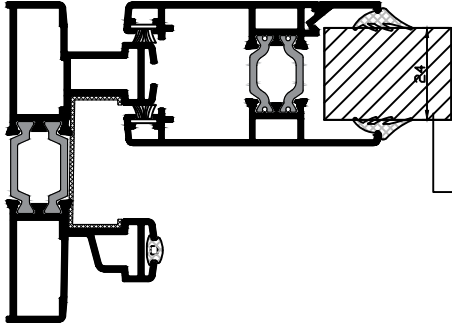
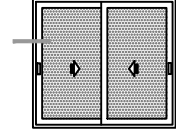

UF: 4,52 W/M²K

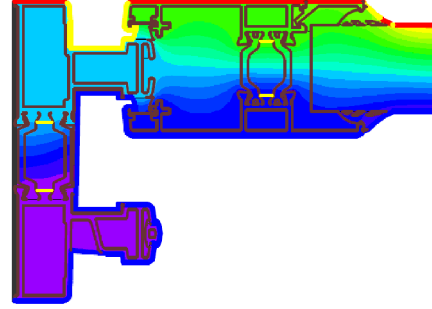

CAM KALINLIKLARI (GLASS THICKNESS) : 24mm Cam Çıtalı

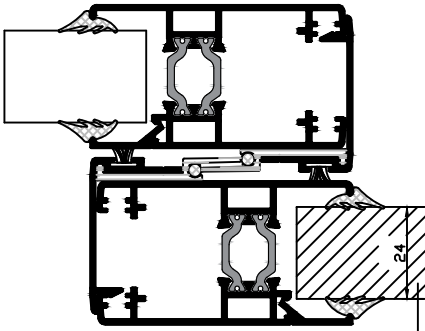
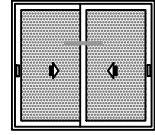

UF: 5,23 W/M²K

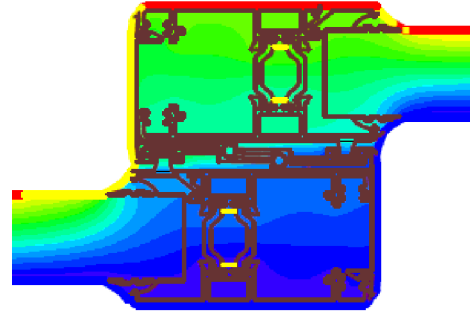

CAM KALINLIKLARI (GLASS THICKNESS) : 24mm Cam Çıtalı

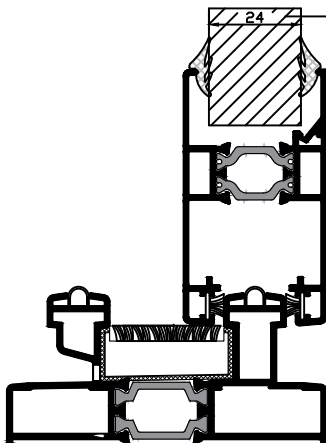
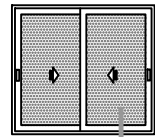

UF: 4,52 W/M²K

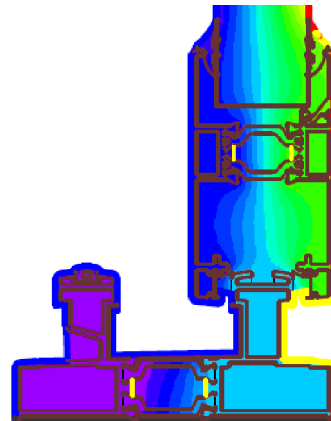

## RÜZGAR YÜKÜNE GÖRE KULLANIM LİMİTLERİ GRAFIĞI USAGE DIAGRAM FOR THE WIND LOAD

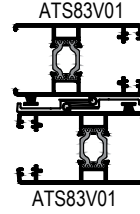
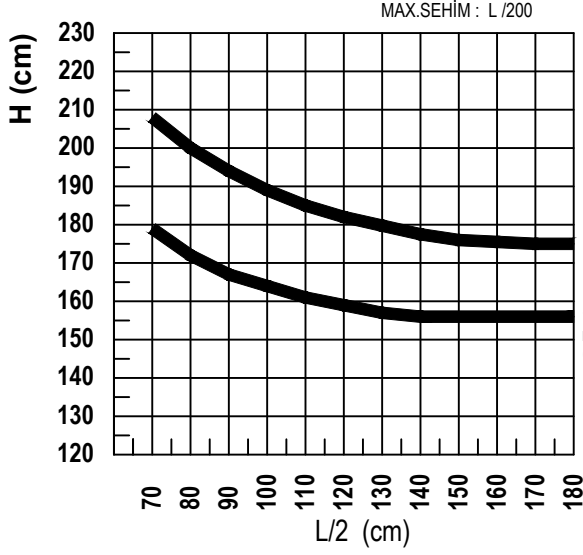
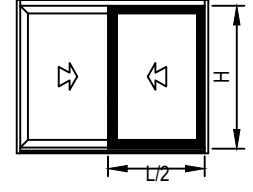

ATS83V01 Jx: 6,765 cm<sup>4</sup>  
ATS83V01 Jx: 6,765 cm<sup>4</sup>  
TOPLAM Jx: 13,53 cm<sup>4</sup>

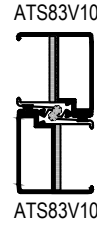
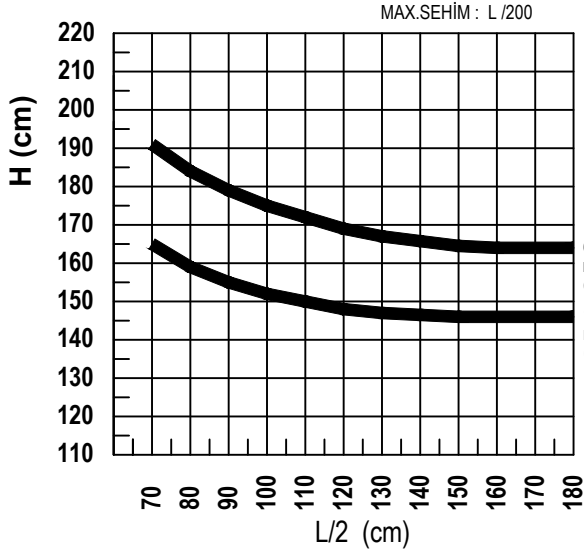

ATS83V10 Jx: 5,235 cm<sup>4</sup>  
ATS83V10 Jx: 5,235 cm<sup>4</sup>  
TOPLAM Jx: 10,47 cm<sup>4</sup>

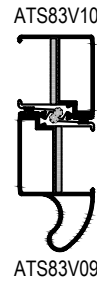
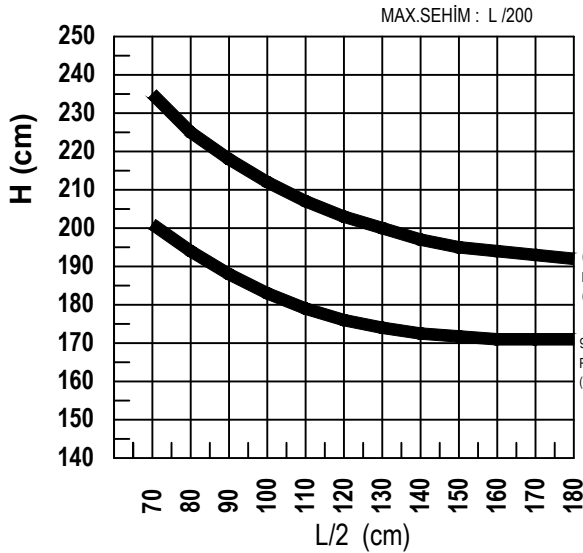

ATS83V10 Jx: 5,235 cm<sup>4</sup>  
ATS83V09 Jx: 14,35 cm<sup>4</sup>  
TOPLAM Jx: 19,585 cm<sup>4</sup>

## RÜZGAR YÜKÜNE GÖRE KULLANIM LİMİTLERİ GRAFIĞI USAGE DIAGRAM FOR THE WIND LOAD

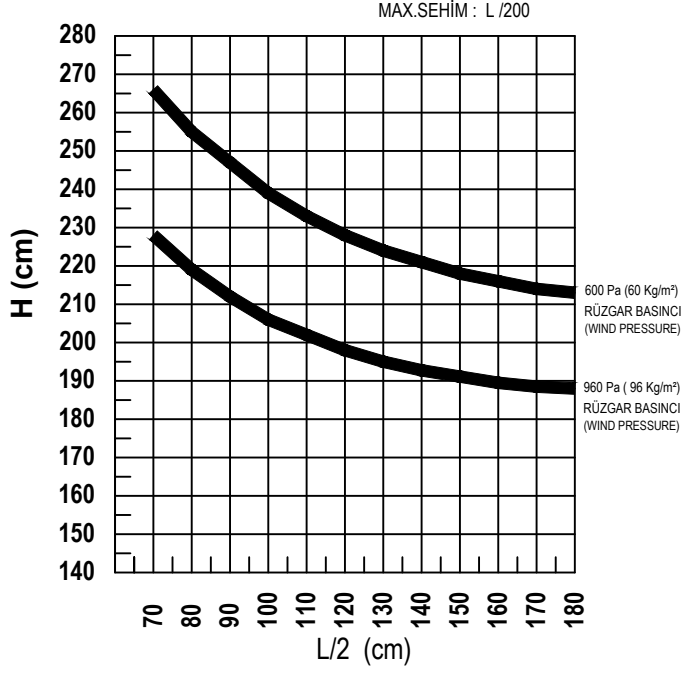
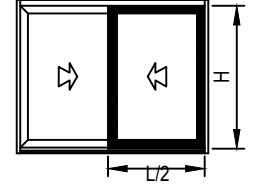

ATS83V09

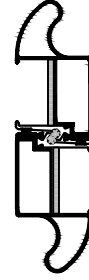

ATS83V09

ATS83V09 Jx: 14,35 cm<sup>4</sup>  
ATS83V09 Jx: 14,35 cm<sup>4</sup>  
TOPLAM Jx: 28,70 cm<sup>4</sup>

## SİSTEM TİPOLOJİSİ SYSTEM TYPOLOGY

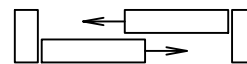
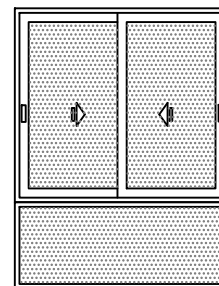
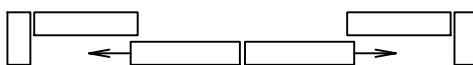
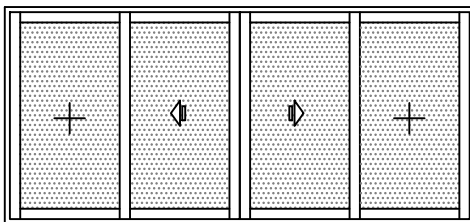
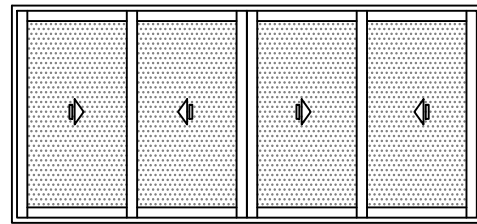
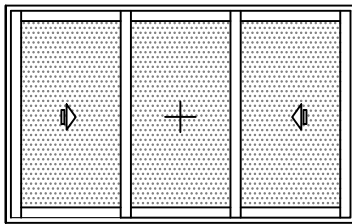
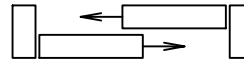
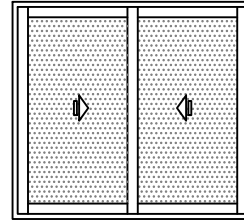
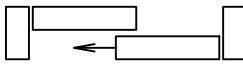
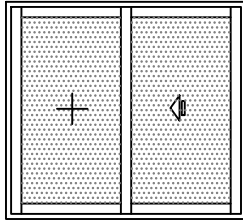

# MİMARİ KATALOG

## ARCHITECTURAL CATALOGUE

Alüminyum Kapı Pencere ve Giydirme Cephe Sistemleri  
Aluminium Door Window and Facade Systems

# RST83

PROFİLLER

PROFILES



KOD / CODE	AĞIRLIK (kg/m) / WEIGHT	Jxx cm <sup>4</sup>	Jyy cm <sup>4</sup>	L m	
ATS83F01	1,516	31,840	7,539	6	
ATS83F02	1,695	45,680	8,577	6	
ATS83F03	2,055	92,031	10,864	6	

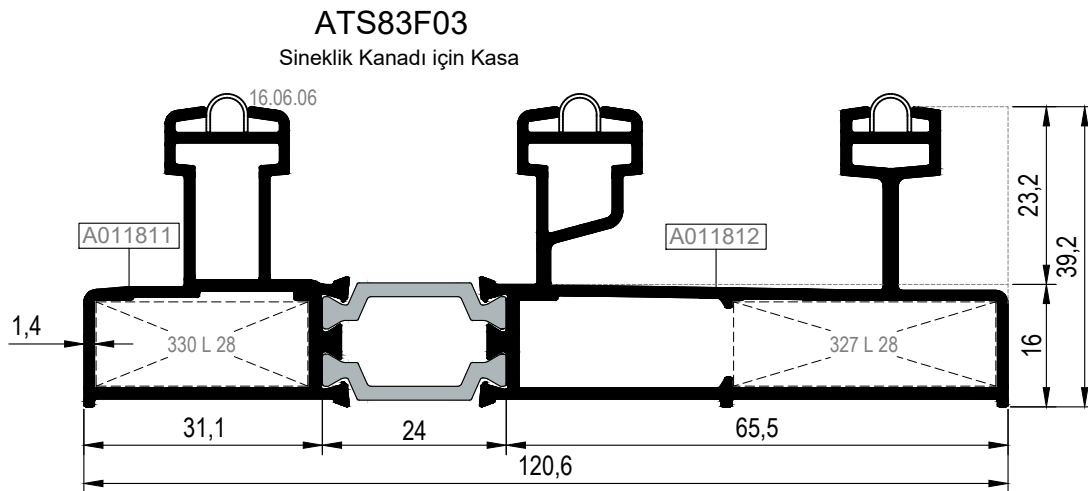
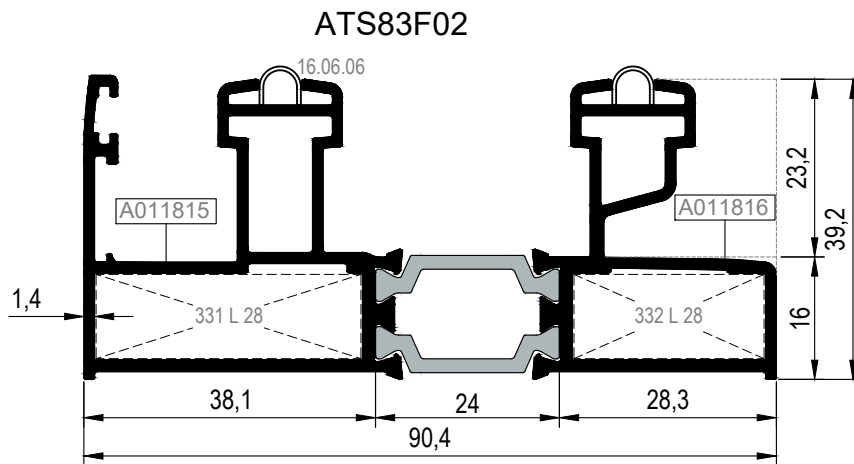
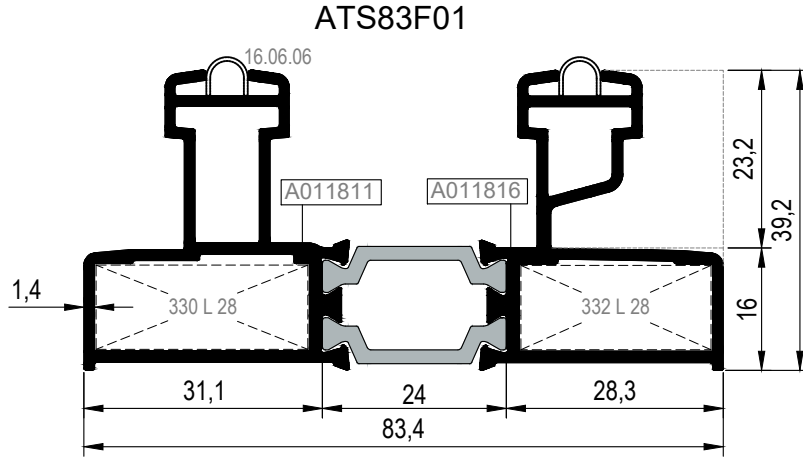

Nr		L m	KESİM ÖLÇÜSÜ CUTTING SIZE	AKS. KODU ACS. CODE
ATS83F01	A011811	25 L 28 (A010542)	27,6 mm	330 L 28
	A011816	25 L 28 (A010542)	24,8 mm	332 L 28
ATS83F02	A011815	25 L 28 (A010542)	34,5 mm	331 L 28
	A011816	25 L 28 (A010542)	24,8 mm	332 L 28
ATS83F03	A011811	25 L 28 (A010542)	27,6 mm	330 L 28
	A011812	25 L 28 (A010542)	34,2 mm	327 L 28

KOD / CODE	AĞIRLIK (kg/m) / WEIGHT	Jxx cm <sup>4</sup>	Jyy cm <sup>4</sup>	L m	
ATS83F04	2,234	89,263	11,947	6	
ATS83F05	1,671	31,462	12,541	6	
ATS83F06	-----	-----	-----	6	

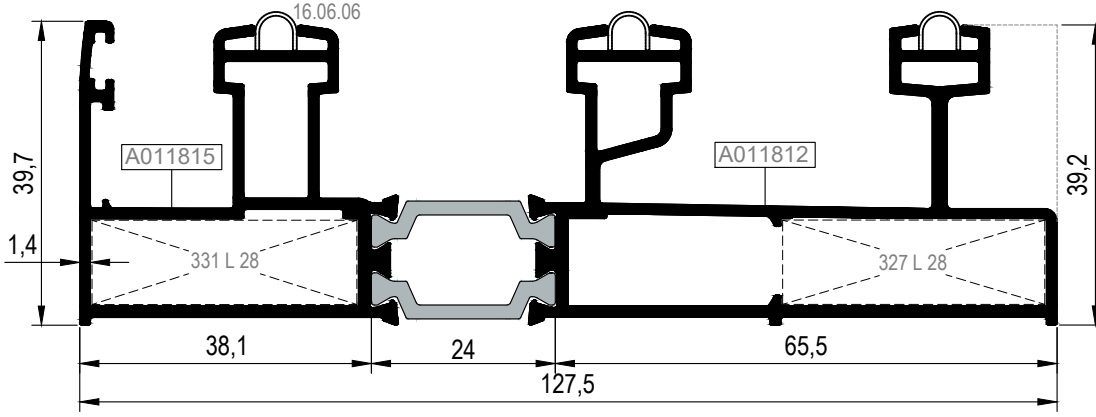

**ATS83F04**  
Sineklik Kanadı için Kasa

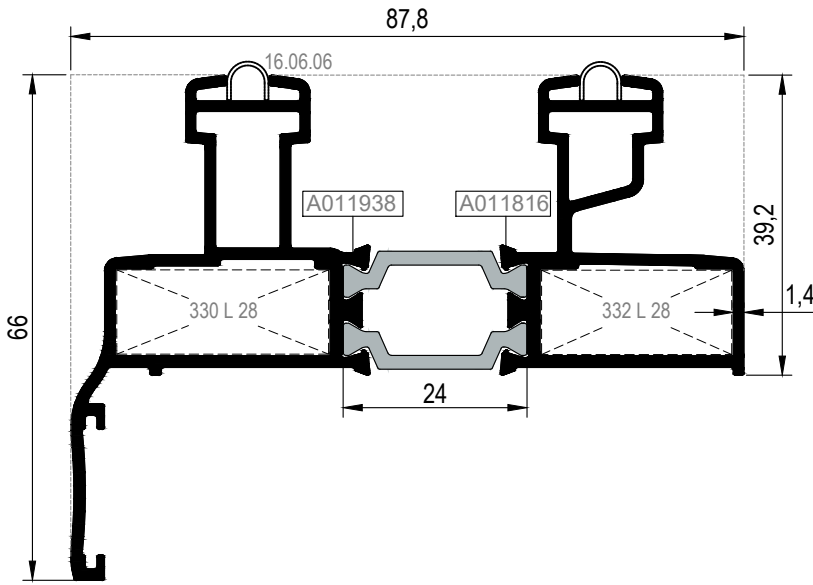

**ATS83F05**

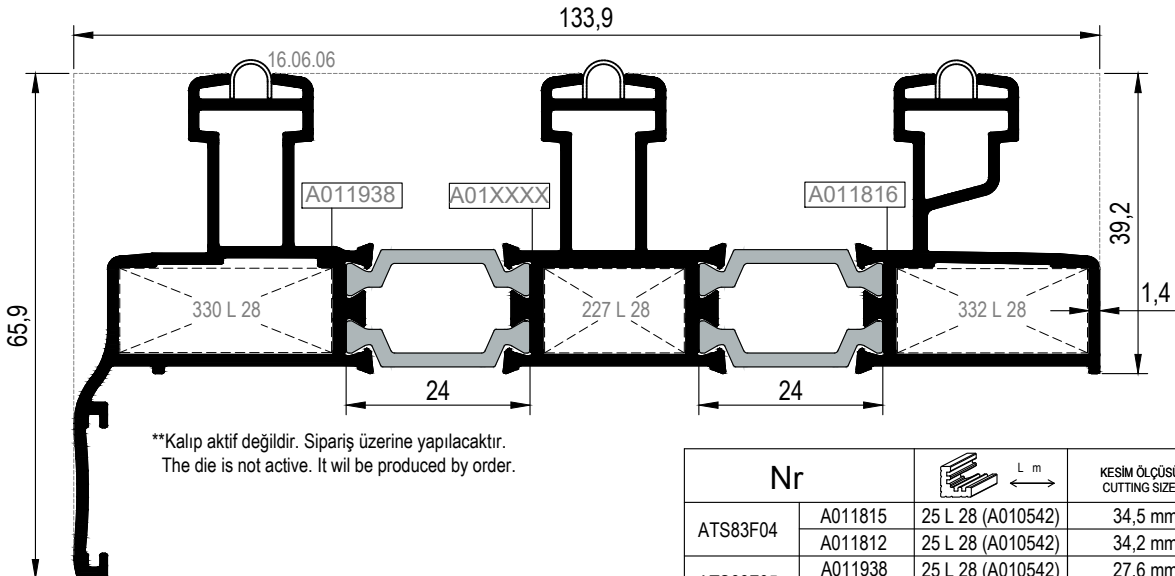

**\*\*ATS83F06**

\*\*Kalıp aktif değildir. Sipariş üzerine yapılacaktır.  
The die is not active. It will be produced by order.

Nr		L m	KESİM ÖLÇÜSÜ CUTTING SIZE	AKS. KODU ACS. CODE
ATS83F04	A011815	25 L 28 (A010542)	34,5 mm	331 L 28
	A011812	25 L 28 (A010542)	34,2 mm	327 L 28
ATS83F05	A011938	25 L 28 (A010542)	27,6 mm	330 L 28
	A011816	25 L 28 (A010542)	24,8 mm	332 L 28
ATS83F06	A011938	25 L 28 (A010542)	27,6 mm	330 L 28
	.....	25 L 28 (A010542)	18,1 mm	227 L 28
	A011816	25 L 28 (A010542)	24,8 mm	332 L 28

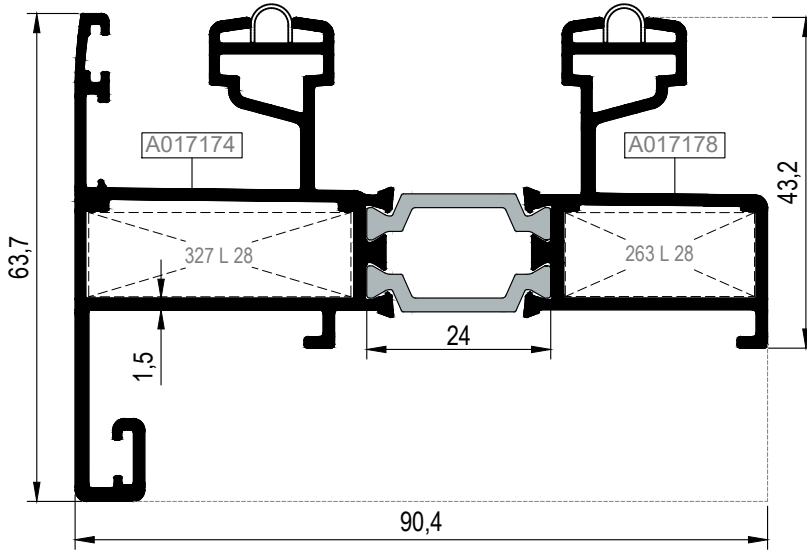

KOD / CODE	AĞIRLIK (kg/m) / WEIGHT	Jxx cm <sup>4</sup>	Jyy cm <sup>4</sup>	L m	
ATS83F07	1,966	----	----	6	
ATS83F08	2,483	----	----	6	

ATS83F07

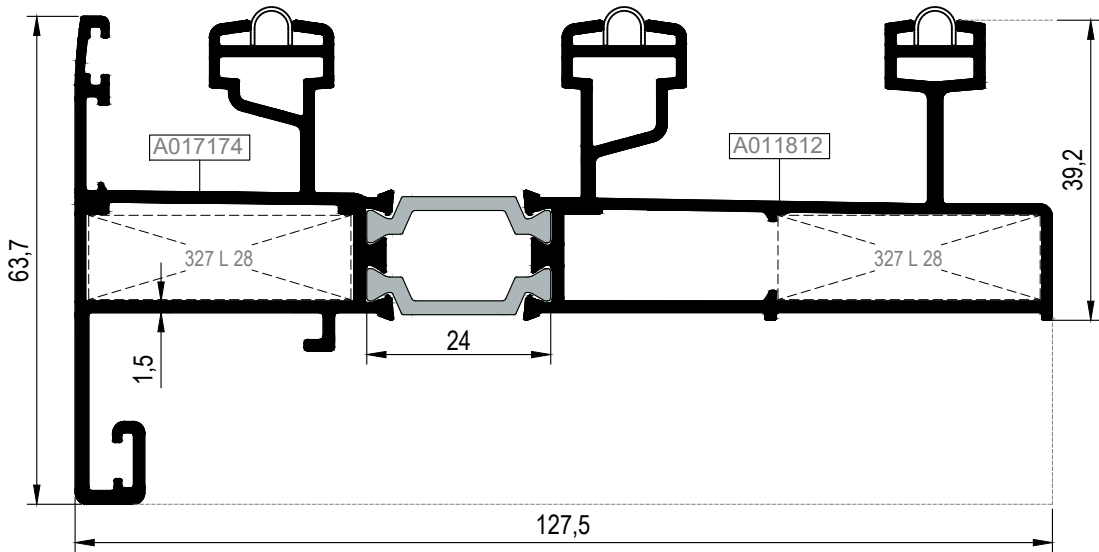

ATS83F08



Nr		 L m	KESİM ÖLÇÜSÜ CUTTING SIZE	 AKS. KODU ACS. CODE
ATS83F07	A017174	25 L 28 (A010542)	34,2 mm	327 L 28
	A017178	25 L 28 (A010542)	24,7 mm	263 L 28
ATS83F08	A017174	25 L 28 (A010542)	34,2 mm	327 L 28
	A011812	25 L 28 (A010542)	34,2 mm	327 L 28

KOD / CODE	AĞIRLIK (kg/m) / WEIGHT	Jxx cm <sup>4</sup>	Jyy cm <sup>4</sup>	L m	
ATS83F09	2,321	----	----	6	
ATS83F10	2,483	----	----	6	

ATS83F09

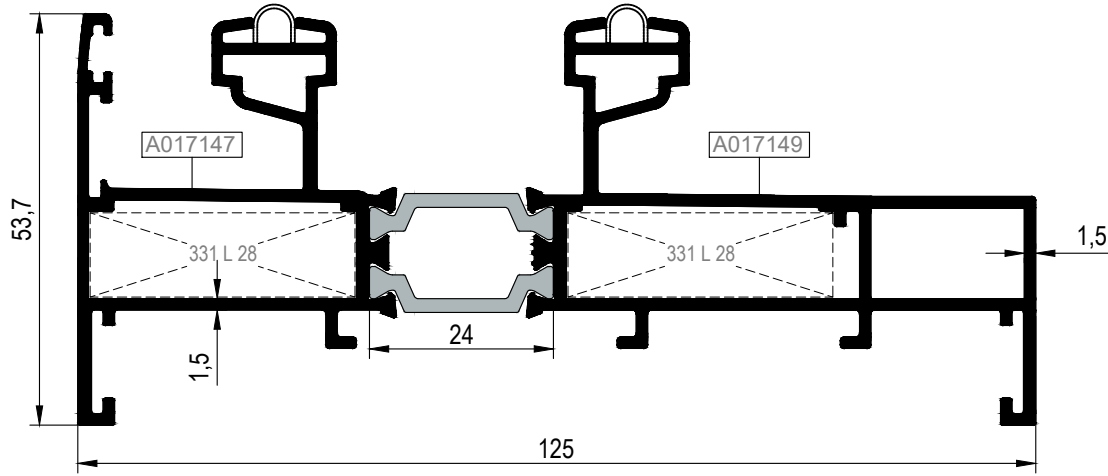

ATS83F10

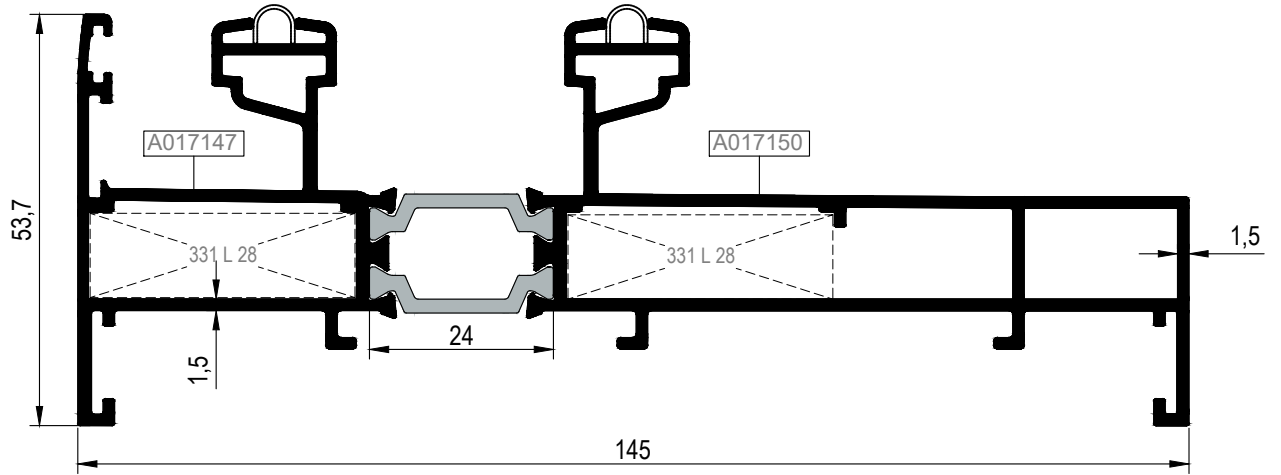

Nr		L m	KESİM ÖLÇÜSÜ CUTTING SIZE	AKS. KODU ACS. CODE
ATS83F09	A017147	25 L 28 (A010542)	34,5 mm	331 L 28
	A017149	25 L 28 (A010542)	34,5 mm	331 L 28
ATS83F10	A017147	25 L 28 (A010542)	34,5 mm	331 L 28
	A017150	25 L 28 (A010542)	34,5 mm	331 L 28

KOD / CODE	AĞIRLIK (kg/m) / WEIGHT	Jxx cm <sup>4</sup>	Jyy cm <sup>4</sup>	L m	
ATS83V01	1,136	6,765	12,389	6	
ATS83V02	1,412	14,612	16,825	6	
ATS83V03	1,180	6,901	12,397	6	
ATS83V07	1,182	7,907	10,538	6	

ATS83V01

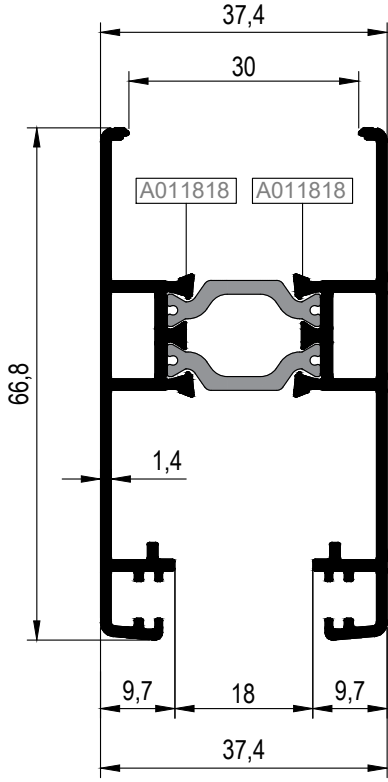

ATS83V02

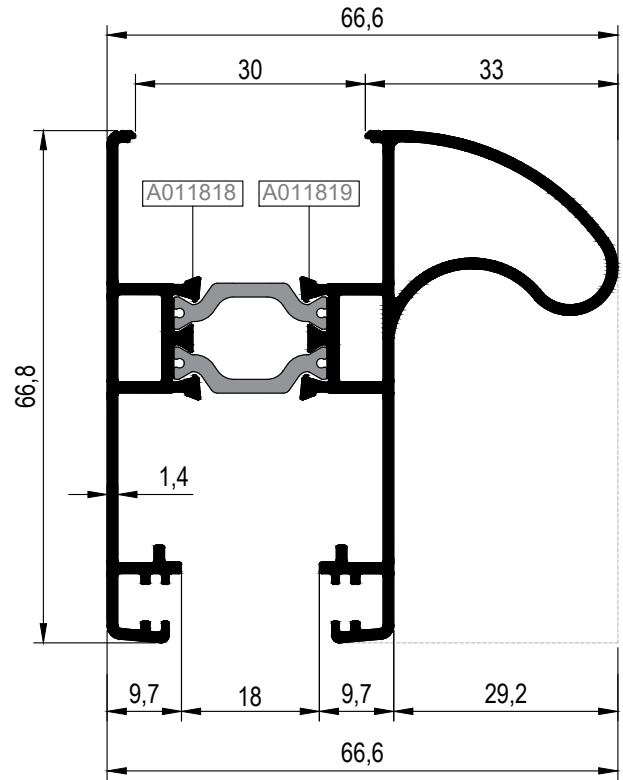

ATS83V03

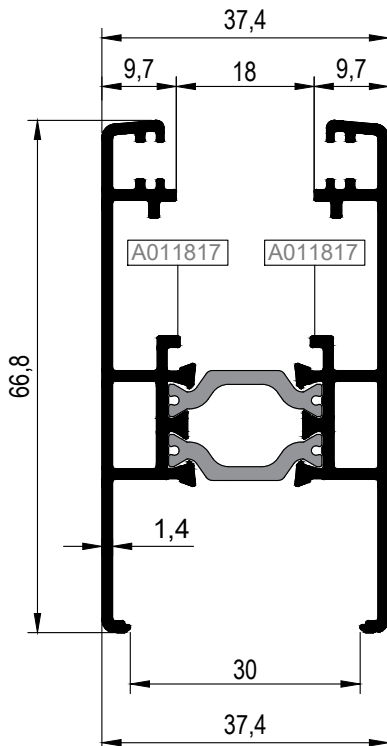

ATS83V07

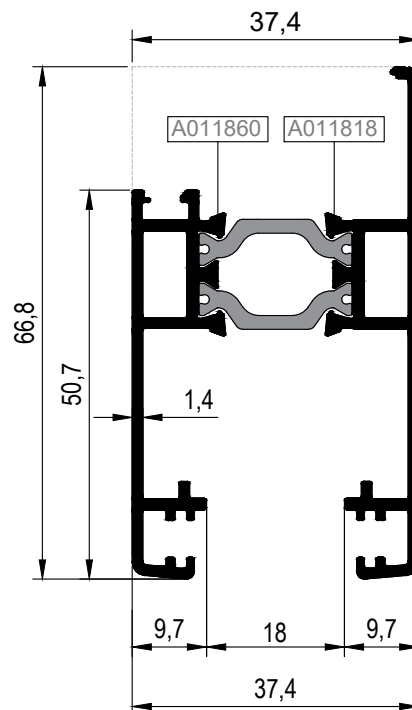

KOD / CODE	AĞIRLIK (kg/m) / WEIGHT	Jxx cm <sup>4</sup>	Jyy cm <sup>4</sup>	L m	
ATS83V08	1,844	8,519	42,528	6	
ATS83V09	0,977	14,350	4,190	6	
ATS83V10	0,700	5,235	2,245	6	

ATS83V08

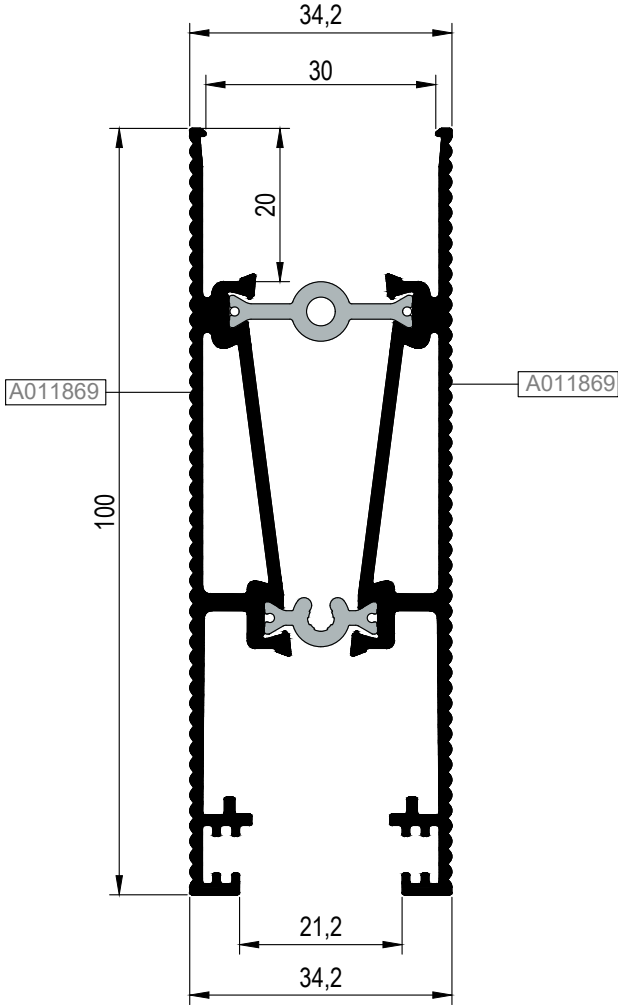

ATS83V09

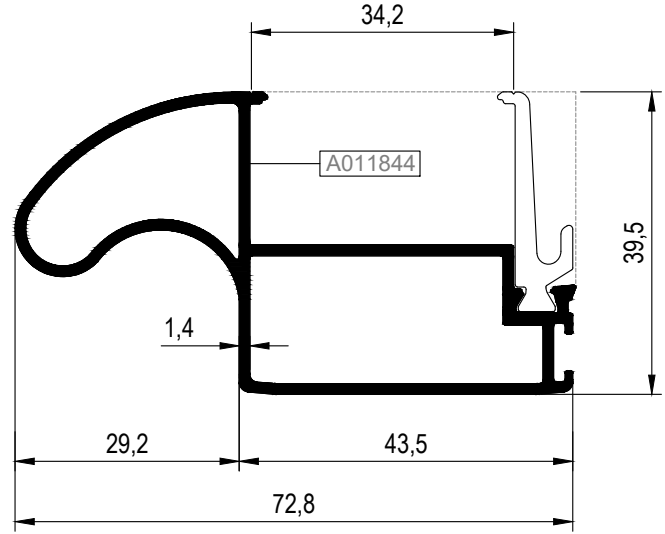

ATS83V10

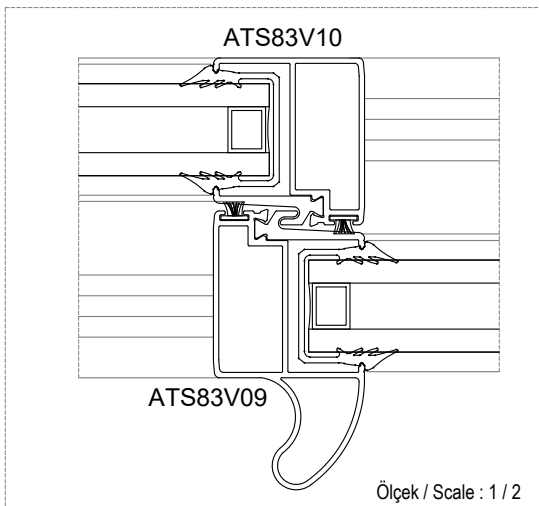
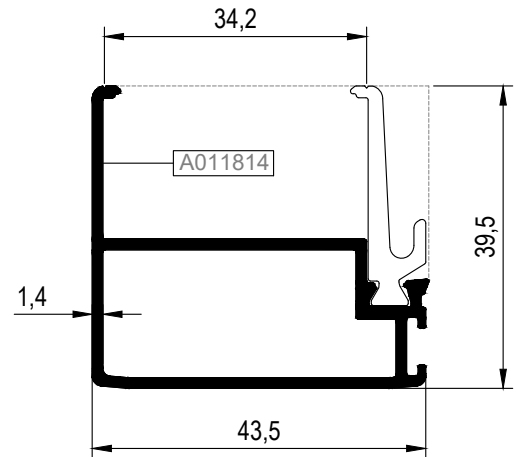

Ölçek / Scale : 1 / 2

KOD / CODE	AĞIRLIK (kg/m) / WEIGHT	Jxx cm <sup>4</sup>	Jyy cm <sup>4</sup>	L m	
TS83 A 01	0,294	----	----	6	
TS83 A 02	0,268	----	----	6	
TS58 V 06	0,917	4,270	10,506	6	

TS83 A 01

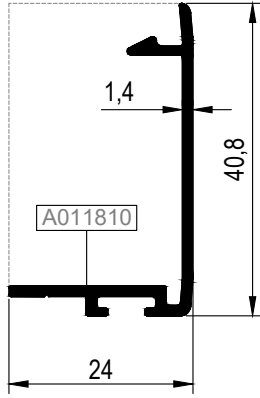

TS83 A 02

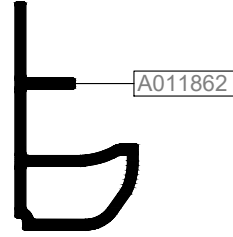

TS58 V 06

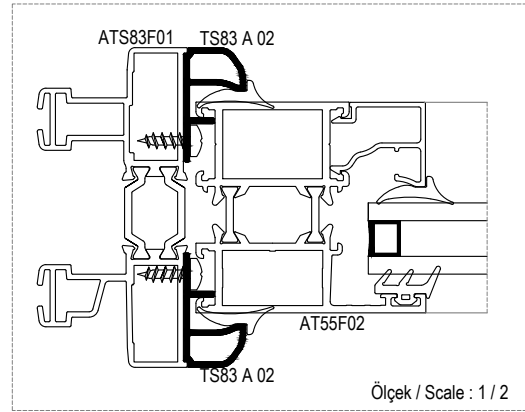
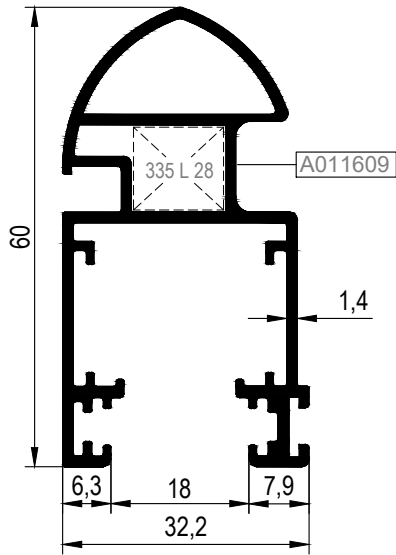

KOD / CODE	AĞIRLIK (kg/m) / WEIGHT	Jxx cm <sup>4</sup>	Jyy cm <sup>4</sup>	L m	
25 G 40	0,096	----	----	6	
25 I 06	0,104	----	----	6	

25 G 40

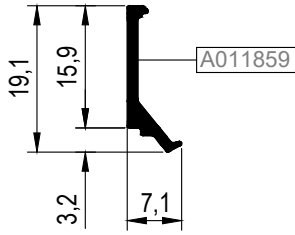

02.03.23  
(PVC Profil)

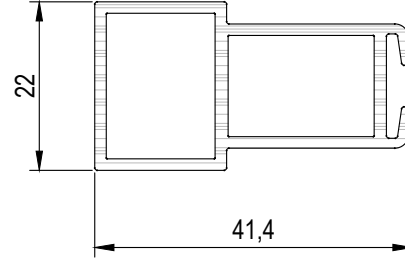

25 I 06

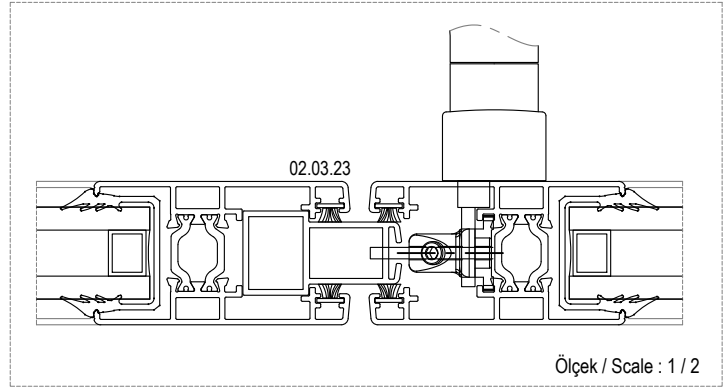
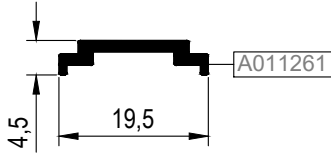

Ölçek / Scale : 1 / 2

02.03.24  
(PVC Profil)

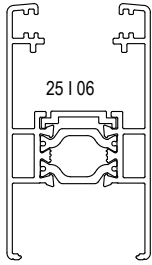
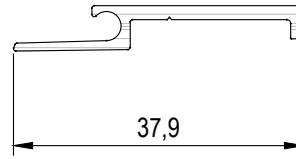

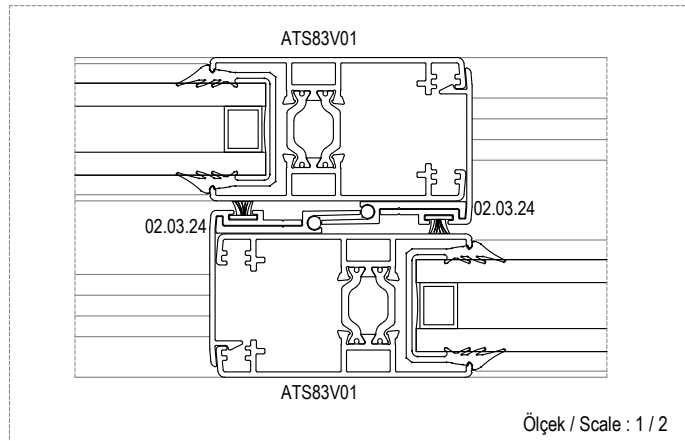

Ölçek/Scale: 1/2



Ölçek / Scale : 1 / 2

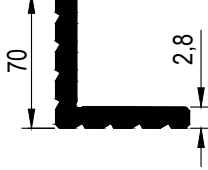



PROFİL KODU (PROFILE CODE)	25 L 28		
FABRİKA KODU(FACTORY CODE)	A010542		
AĞIRLIK (WEIGHT)	3,689 kg/m		
ÇİZİM (DRAWING)			

KÖŞE TAKOZLARI (CORNER CLEATS)				
Nr		L m	KESİM ÖLÇÜSÜ CUTTING SIZE	AKS. KODU ACS. CODE
ATS83F01	A011811	25 L 28 (A010542)	27,6 mm	330 L 28
	A011816	25 L 28 (A010542)	24,8 mm	332 L 28
ATS83F02	A011815	25 L 28 (A010542)	34,5 mm	331 L 28
	A011816	25 L 28 (A010542)	24,8 mm	332 L 28
ATS83F03	A011811	25 L 28 (A010542)	27,6 mm	330 L 28
	A011812	25 L 28 (A010542)	34,2 mm	327 L 28
ATS83F04	A011815	25 L 28 (A010542)	34,5 mm	331 L 28
	A011812	25 L 28 (A010542)	34,2 mm	327 L 28
ATS83F07	A017174	25 L 28 (A010542)	34,2 mm	327 L 28
	A017178	25 L 28 (A010542)	24,7 mm	263 L 28
ATS83F08	A017174	25 L 28 (A010542)	34,2 mm	327 L 28
	A011812	25 L 28 (A010542)	34,2 mm	327 L 28
ATS83F09	A017147	25 L 28 (A010542)	34,5 mm	331 L 28
	A017149	25 L 28 (A010542)	34,5 mm	331 L 28
ATS83F10	A017147	25 L 28 (A010542)	34,5 mm	331 L 28
	A017150	25 L 28 (A010542)	34,5 mm	331 L 28
TS58 V 06	A011609	25 L 28 (A010542)	12 mm	335 L 28

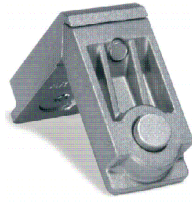
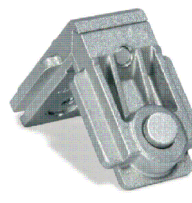
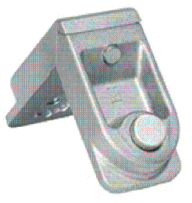
## PİMLİ BAĞLANTILI KÖŞE TAKOZLARI CORNER CLEATS WITH PIN PROFILES

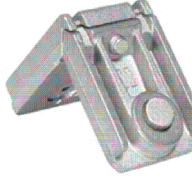
AKSESUAR KODU (ACCESSORIES CODE)	10.03.08	10.03.09	10.03.12
KESİM ÖLÇÜSÜ(CUTTING SIZE)	24 mm	33,9 mm	26,2 mm
PROFİL KODU(PROFILE CODE)	332 L 28 köşe takozu alternatifi	331 L 28 köşe takozu alternatifi	330 L 28 köşe takozu alternatifi
ÇİZİM (DRAWING)			

AKSESUAR KODU (ACCESSORIES CODE)	10.03.13	10.03.14	
KESİM ÖLÇÜSÜ(CUTTING SIZE)	32 mm	16,6 mm	
PROFİL KODU(PROFILE CODE)	327 L 28 köşe takozu alternatifi	227 L 28 köşe takozu alternatifi	
ÇİZİM (DRAWING)			

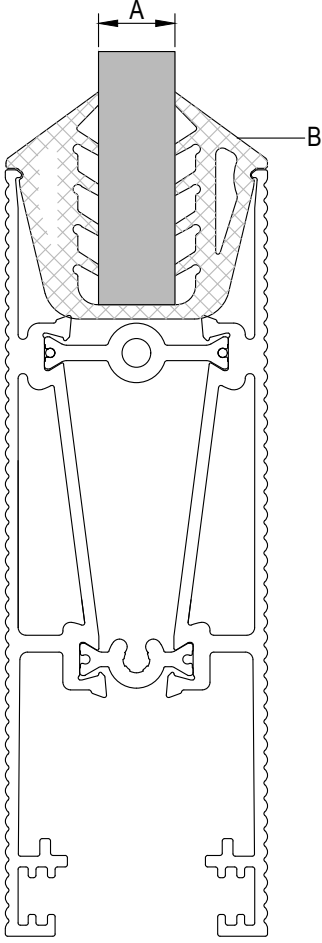

Ölçek / Scale : 1 / 1

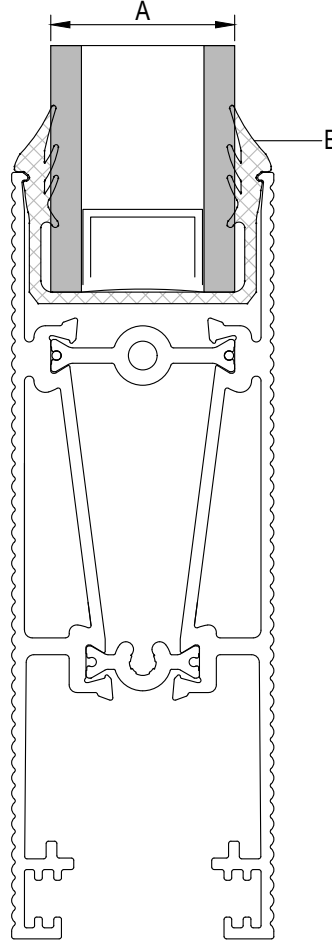

Ölçek / Scale : 1 / 1

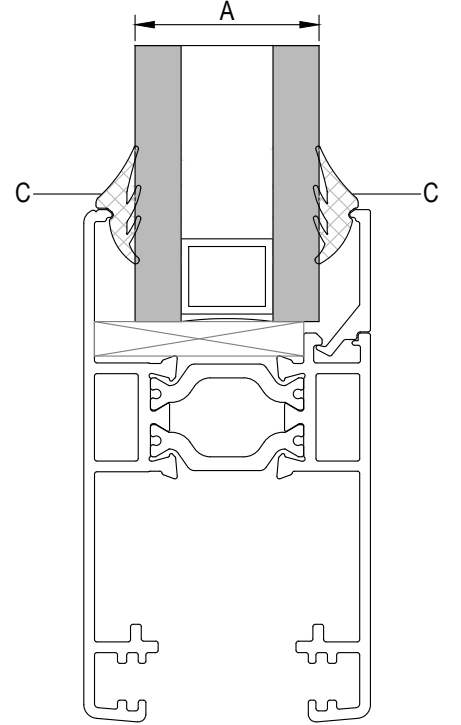

Ölçek / Scale : 1 / 1

U TİP FİTİL İÇİN CAM TABLOSU GLASS TABLE FOR U GASKET		
	-A- CAM KALINLIĞI GLASS THICKNESS	-B- CAM FİTİLİ GLAZING GASKET
1	8 mm.	01.16.31
2	10 mm.	01.16.30

U KAMA TİP FİTİL İÇİN CAM TABLOSU GLASS TABLE FOR U GASKET		
	-A- CAM KALINLIĞI GLASS THICKNESS	-B- CAM FİTİLİ GLAZING GASKET
1	20 mm.	01.16.36
2	24 mm.	01.16.35

KAMA TİP FİTİL İÇİN CAM TABLOSU GLASS TABLE FOR GLAZING GASKET		
	-A- CAM KALINLIĞI GLASS THICKNESS	-C- CAM FİTİLİ GLAZING GASKET
1	24 mm.	01.17.08

## STOKTA BULUNAN SİSTEM PROFİLLERİNİN LİSTESİ (LIST OF SYSTEM PROFILES IN STOCK)

Nr			MIN. SİPARİŞ MİKTARI MIN. ORDER QUANTITY
ATS83F01	A011811	75 kg	150 kg
	A011816	75 kg	
ATS83F02	A011815	75 kg	150 kg
	A011816	75 kg	
ATS83F03	A011811	75 kg	150 kg
	A011812	75 kg	
ATS83V01	A011818	75 kg	150 kg
	A011818	75 kg	
ATS83V03	A011817	75 kg	150 kg
	A011817	75 kg	
ATS83V09	A011844	75 kg	
ATS83V10	A011814	75 kg	
ATS83V08	A011869	75 kg	150 kg
	A011869	75 kg	

\* STOKTA BULUNMAYAN TÜM PROFİLLER İÇİN MİNİMUM SİPARİŞ MİKTARI 300 KG'DİR.

MINIMUM ORDER QUANTITY FOR ALL THE PROFILES THAT ARE NOT IN STOCK IS 300 KG.

MİMARİ KATALOG  
ARCHITECTURAL CATALOGUE

Alüminyum Kapı Pencere ve Giydirme Cephe Sistemleri  
Aluminium Door Window and Facade Systems

# RST83

DETAYLAR

DETAILS

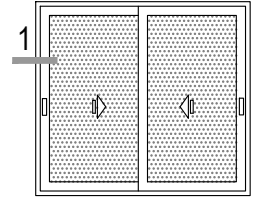

İÇ  
(INSIDE)

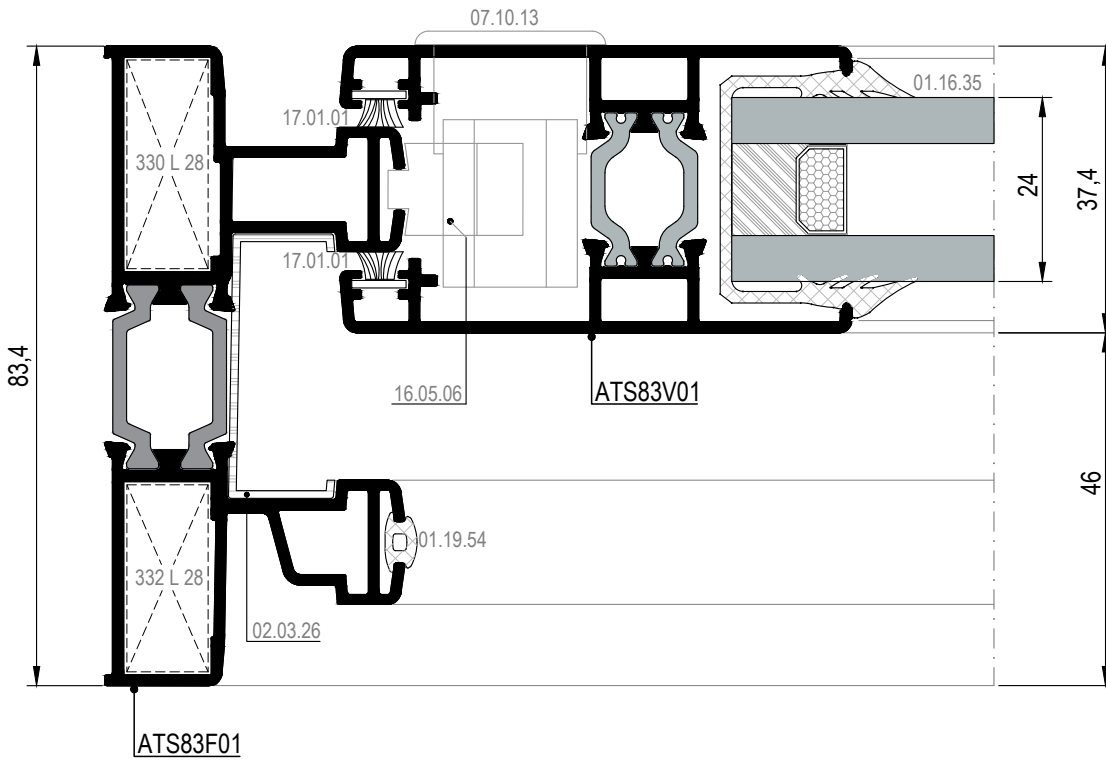

① DETAYI  
DETAIL

İÇ  
(INSIDE)

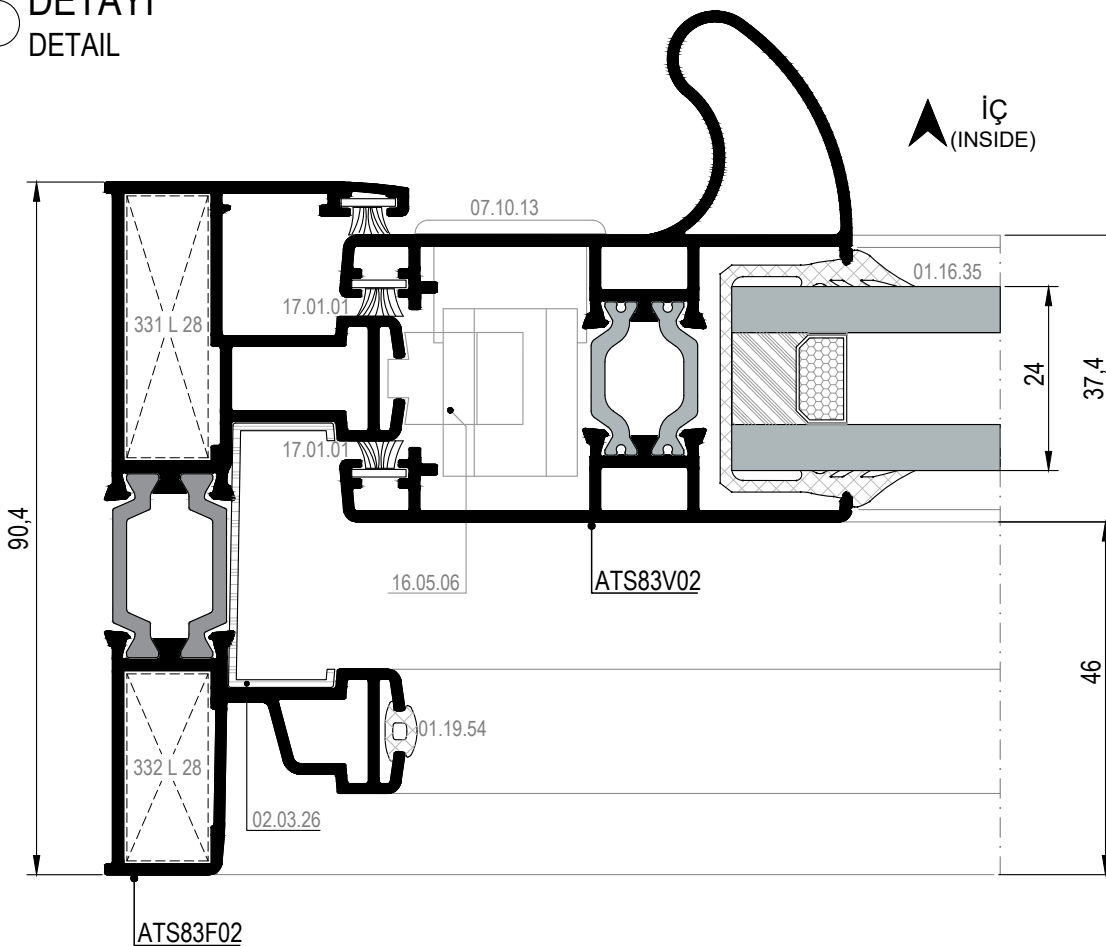

①A DETAYI  
DETAIL

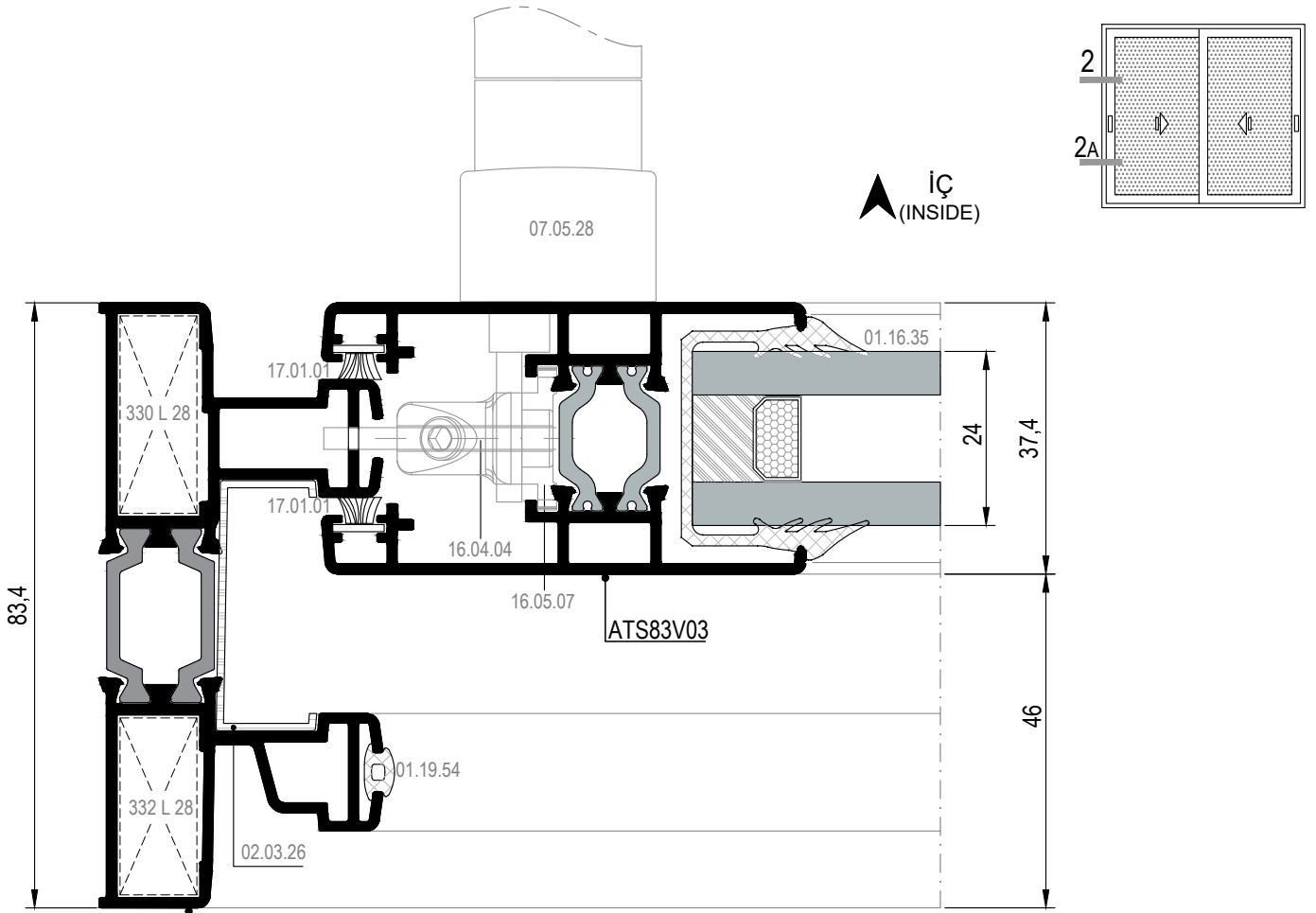

② DETAYI  
DETAIL

ATS83F01

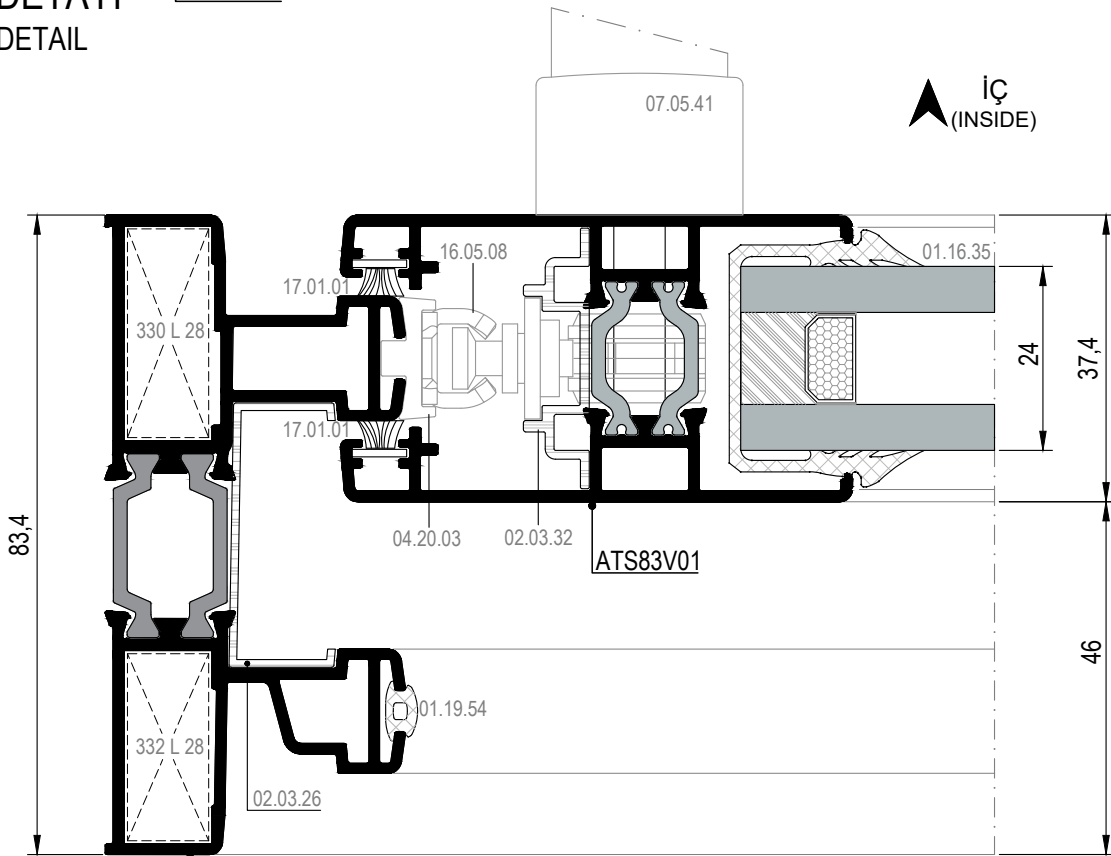

②A DETAYI  
DETAIL

ATS83F01

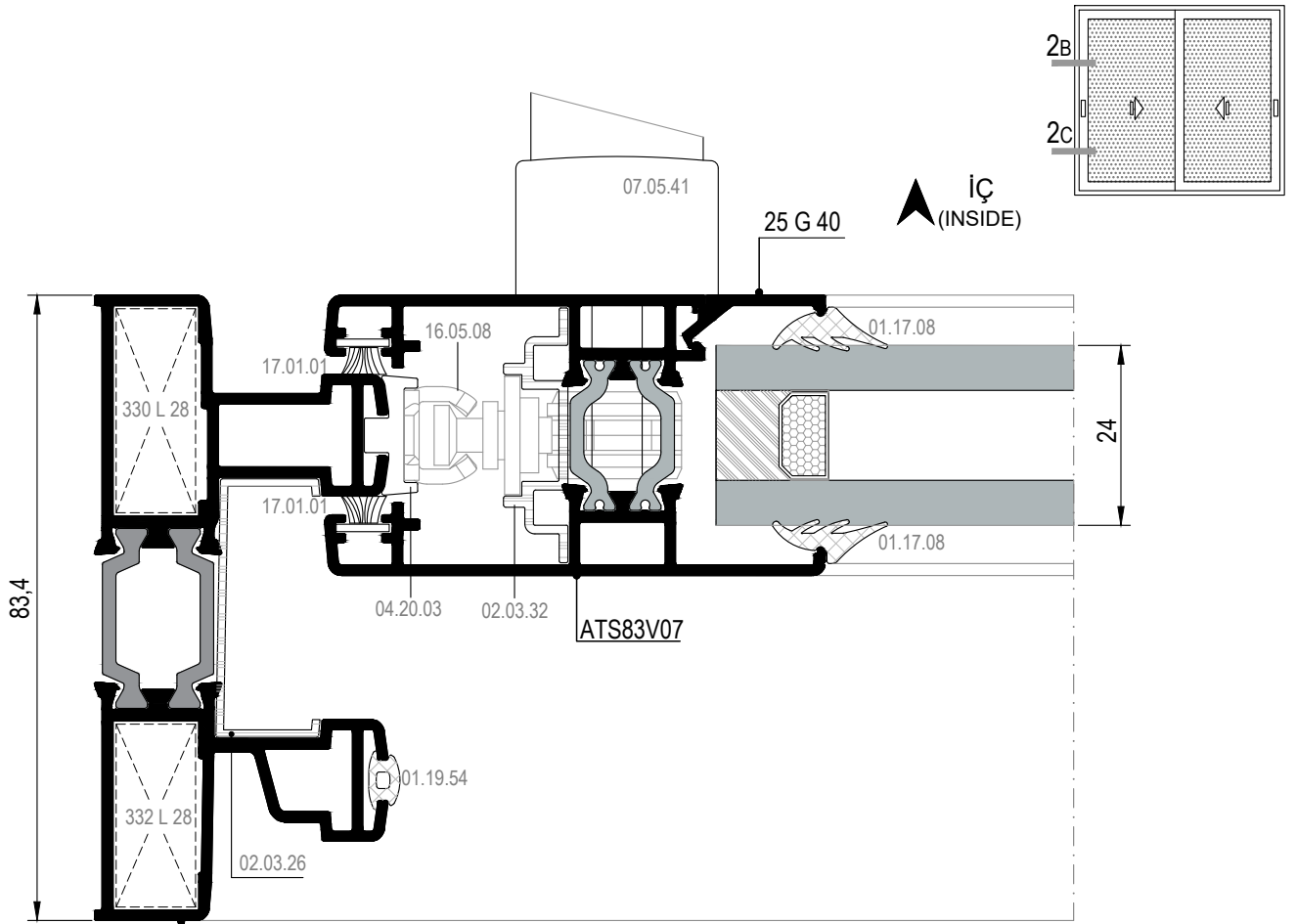

2B DETAYI  
DETAIL

ATS83F01

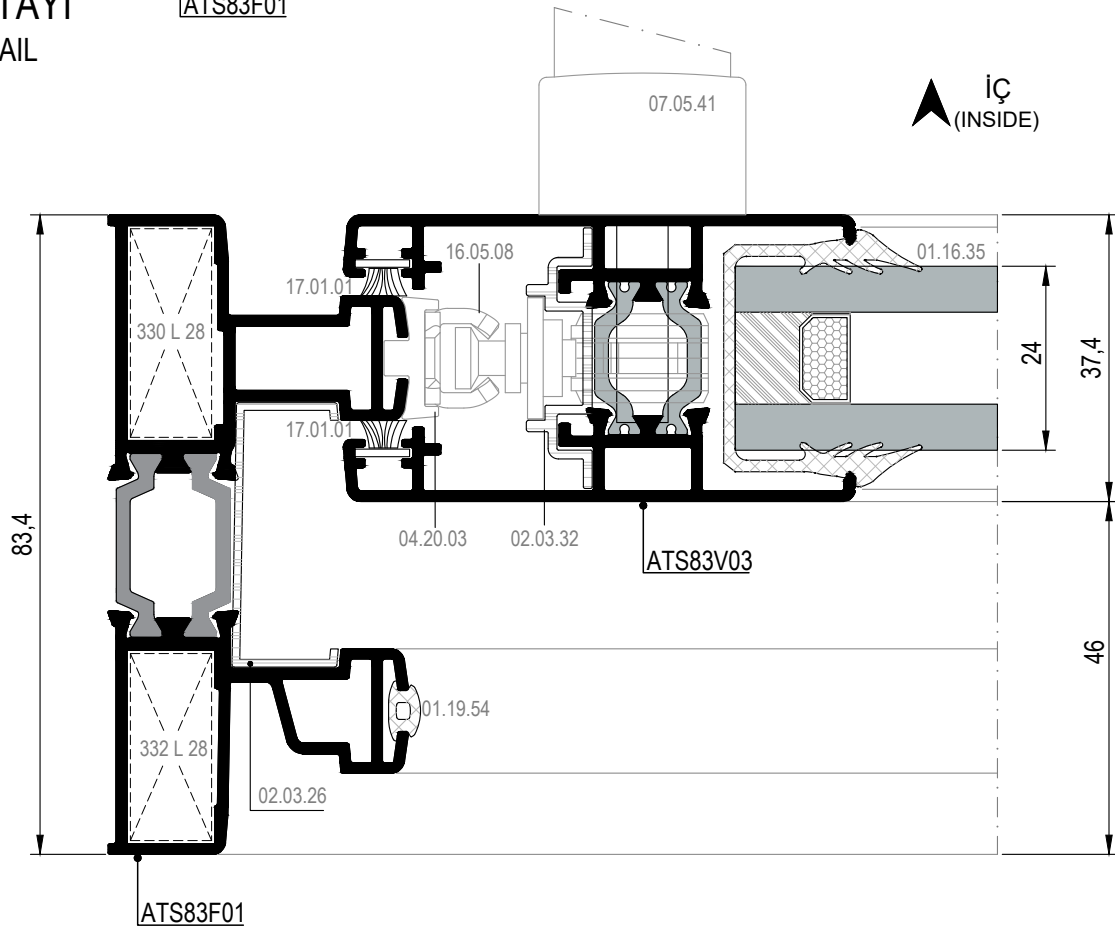

2C DETAYI  
DETAIL

ATS83F01

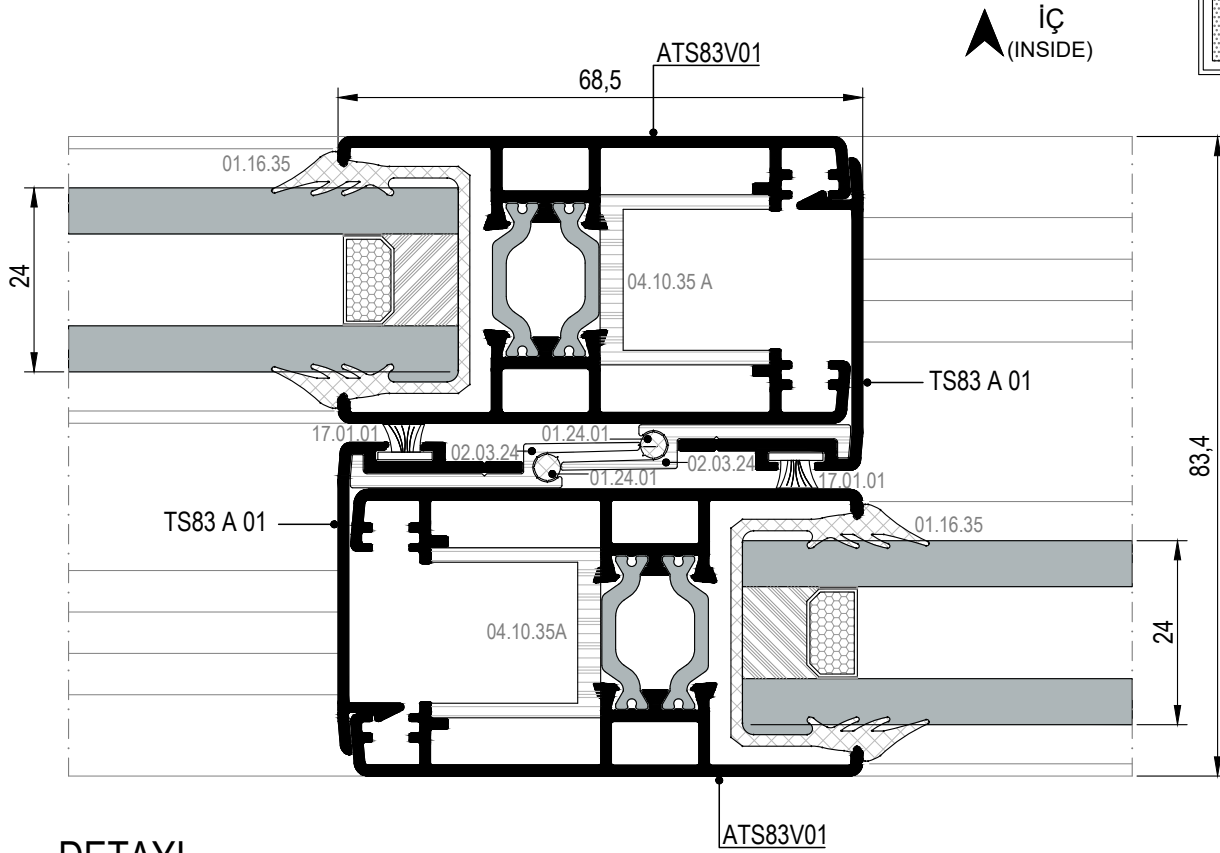
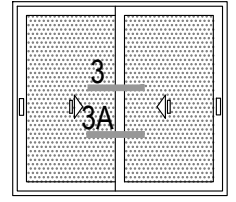

③ DETAYI  
DETAIL

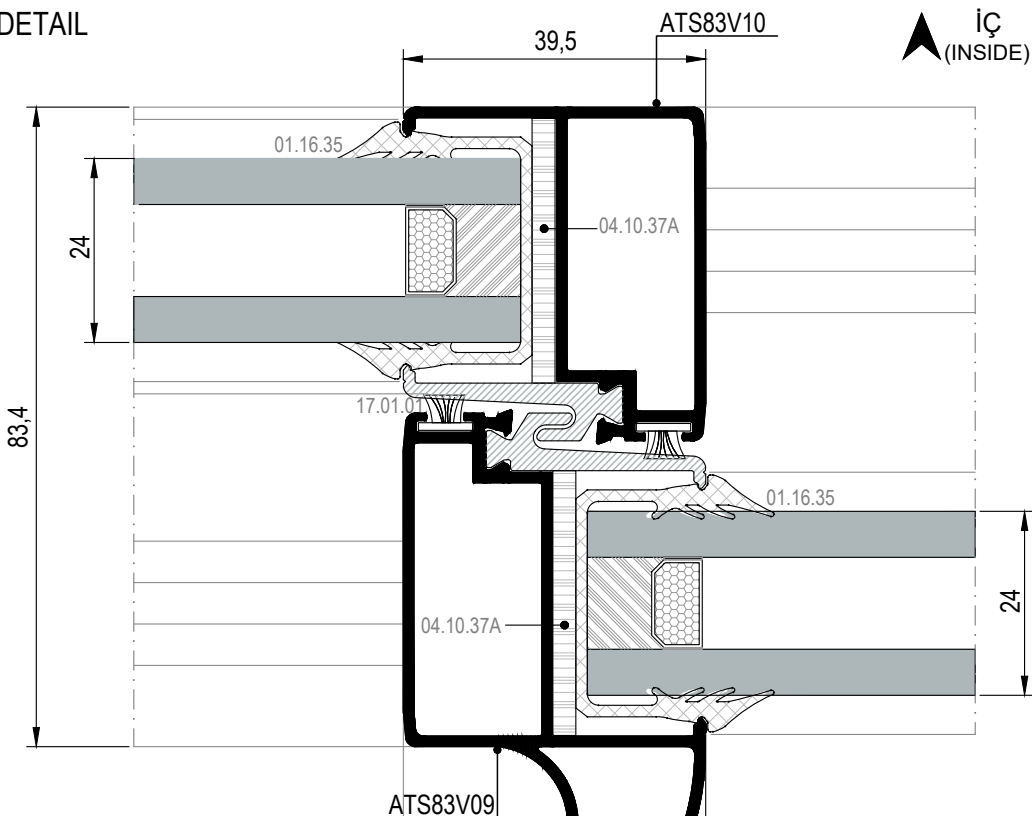

③A DETAYI  
DETAIL



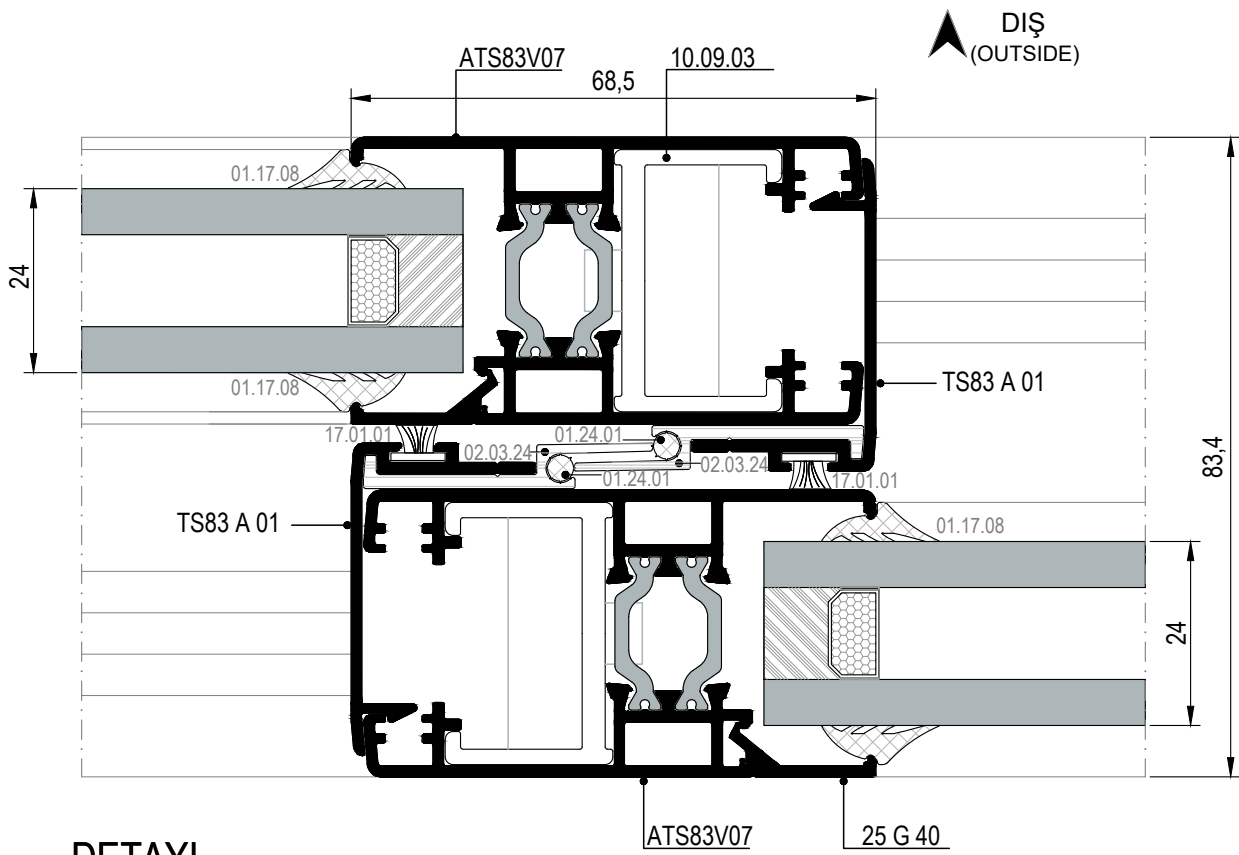
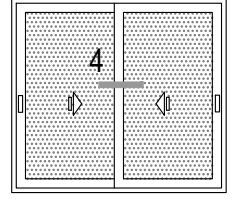

④ DETAYI  
DETAIL





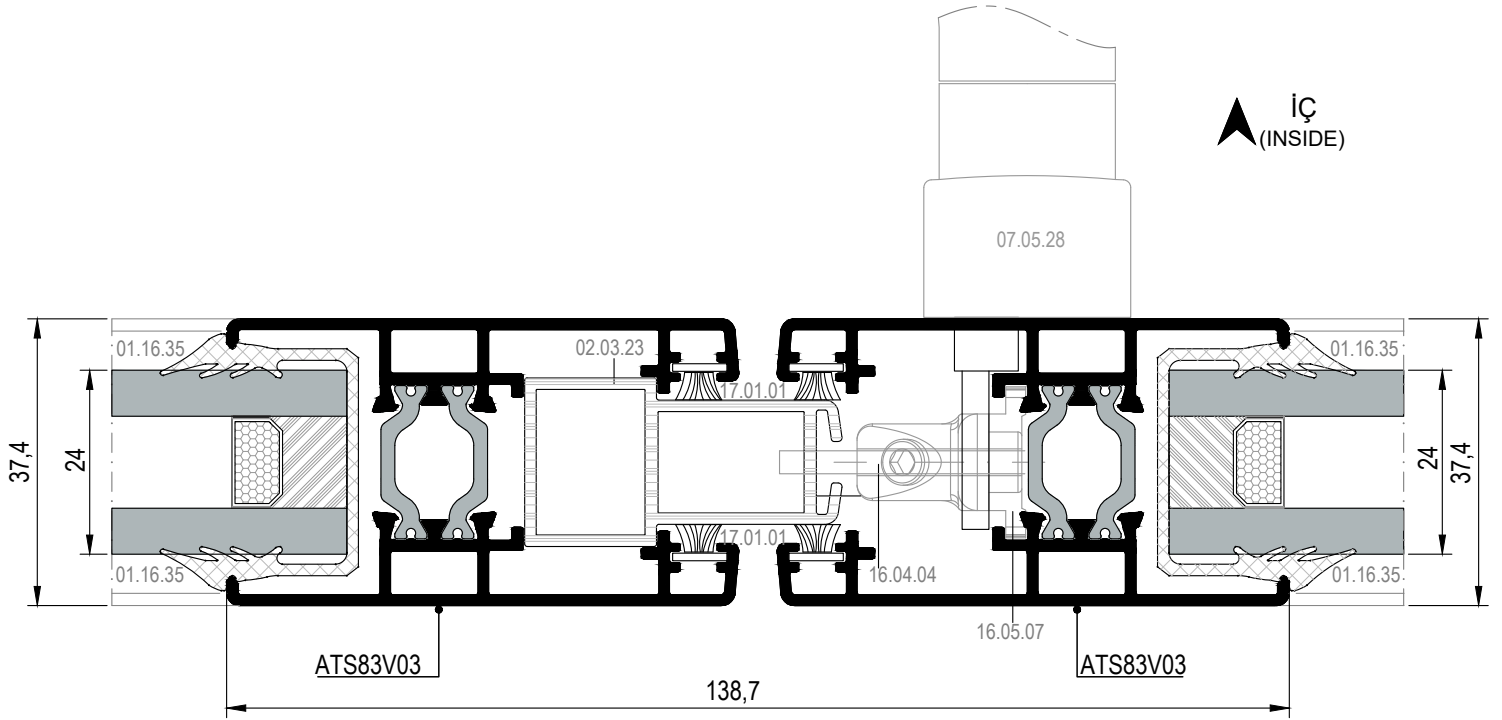
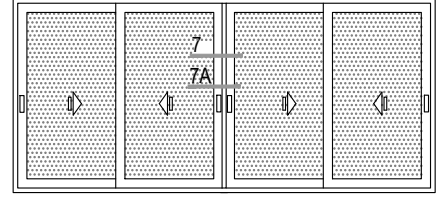

7 DETAYI  
DETAIL

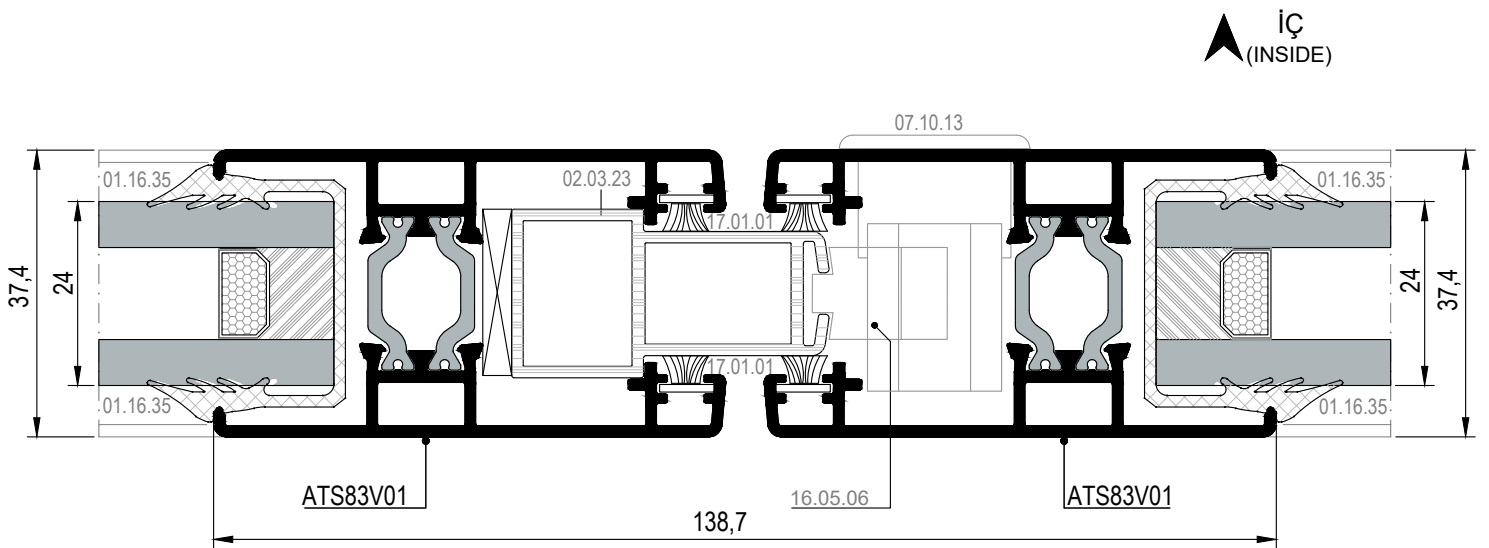

7A DETAYI  
DETAIL

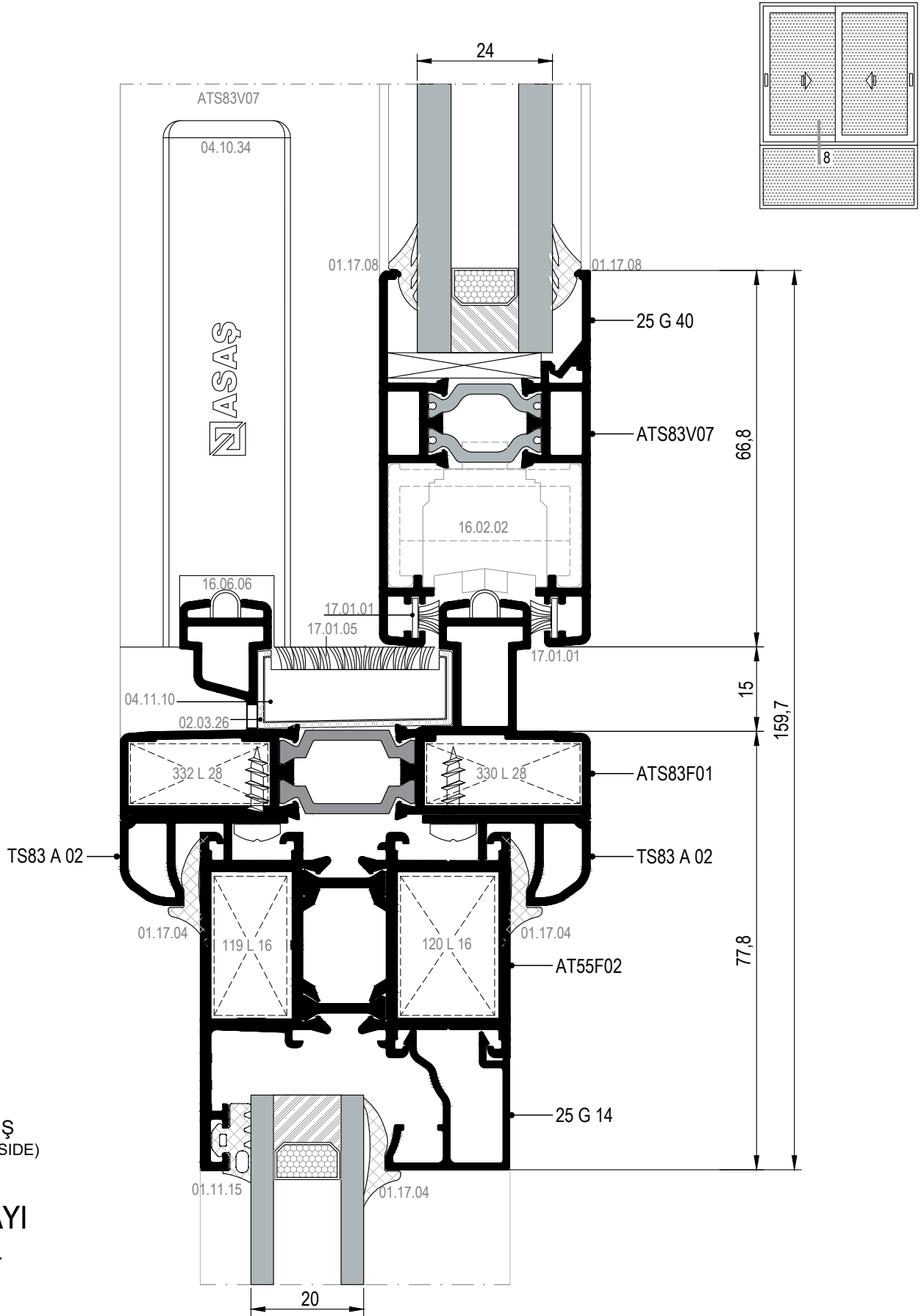

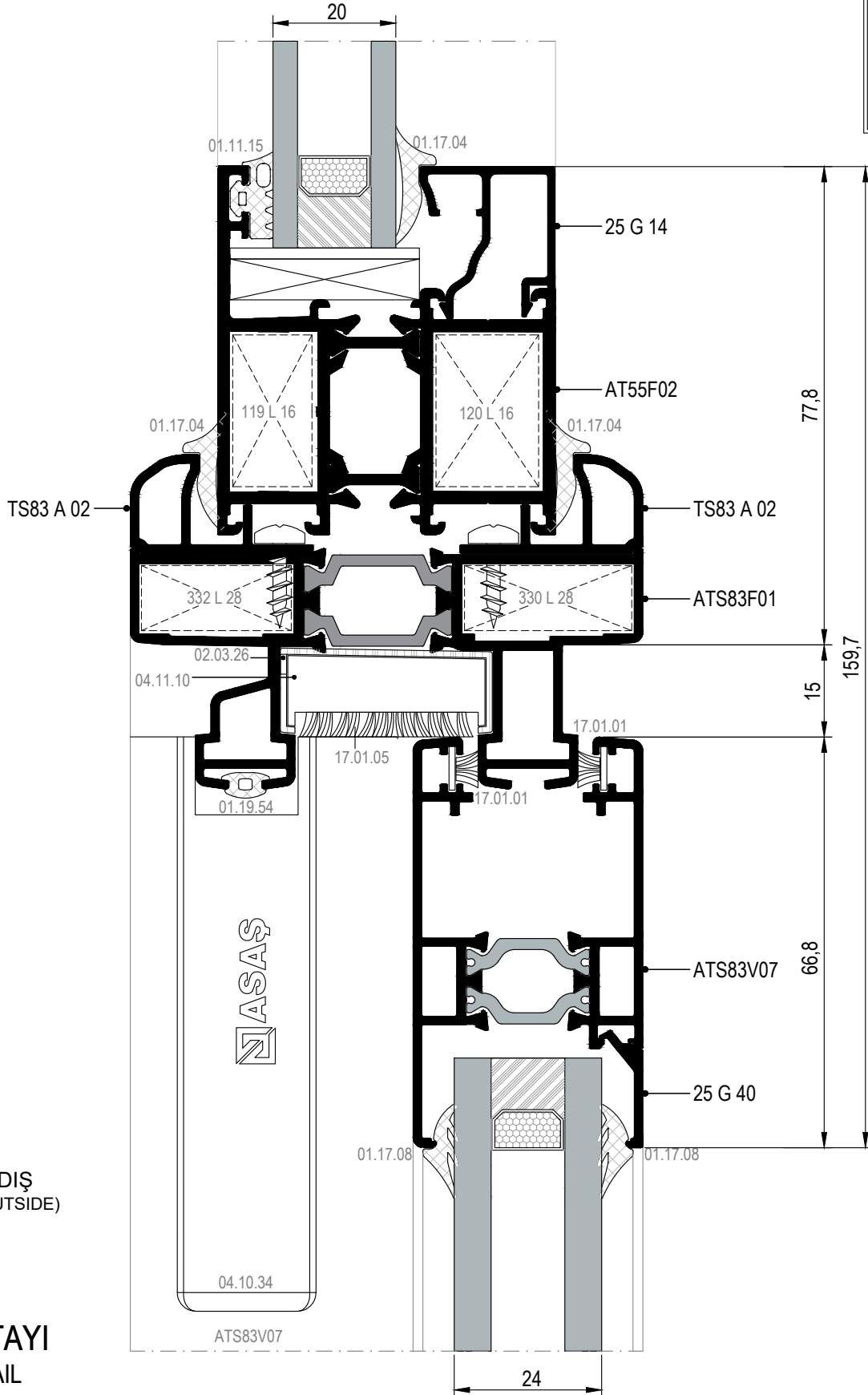
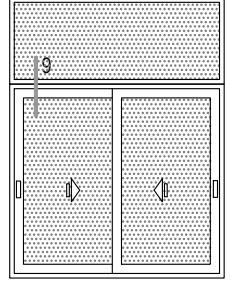

DIŞ  
(OUTSIDE)

9 DETAYI  
DETAIL







MİMARİ KATALOG  
ARCHITECTURAL CATALOGUE

Alüminyum Kapı Pencere ve Giydirme Cephe Sistemleri  
Aluminium Door Window and Facade Systems

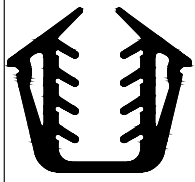
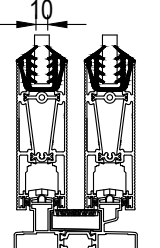
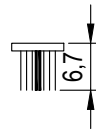
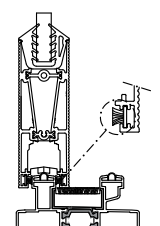
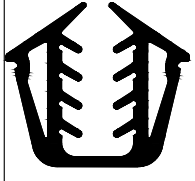
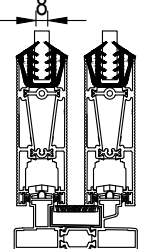
# RST83

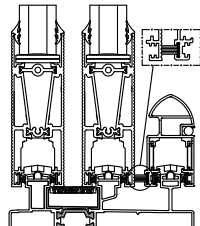
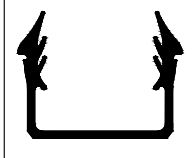
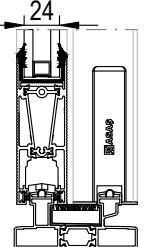
AKSESUARLAR

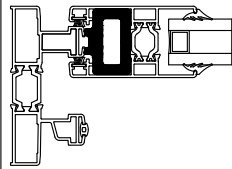
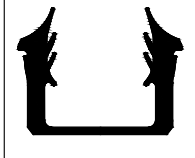
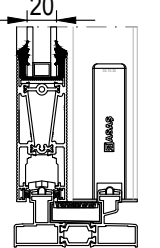
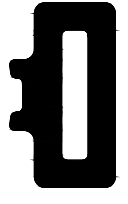
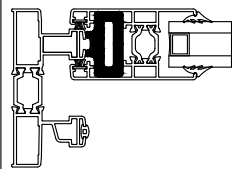
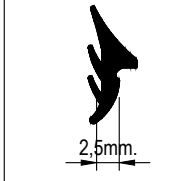
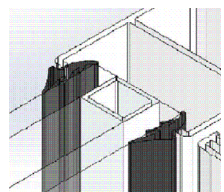
ACCESSORIES

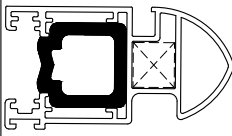
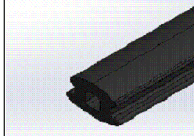
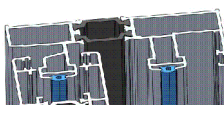
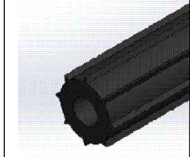
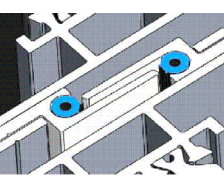
	<p><b>01.16.30</b></p> <p>CAM FİTİLİ GLAZING GASKET</p> <p>Malzeme / Material : EPDM Ağırlık / Weight : 440 gr/m Paket / Package : 35 m / 15 kg</p>			<p><b>17.01.01</b></p> <p>KIL FİTİL 670X700 BRUSH 670X700</p> <p>Malzeme / Material Polipropilen / Polipropilene Paket / Package : 275 mt</p>	
	<p><b>01.16.31</b></p> <p>CAM FİTİLİ GLAZING GASKET</p> <p>Malzeme / Material : EPDM Ağırlık / Weight : 509 gr/m Paket / Package : 30 m / 15 kg</p>			<p><b>17.01.03</b></p> <p>KIL FİTİL BRUSH</p> <p>Paket: 200 mt Package: 200 mt</p>	
	<p><b>01.16.35</b></p> <p>CAM FİTİLİ GLAZING GASKET</p> <p>Malzeme / Material : EPDM Ağırlık / Weight : 240 gr/m Paket / Package : 62 m / 15 kg</p>			<p><b>19.01.12</b></p> <p>STOPER STOPPER</p> <p>Malzeme / Material : EPDM</p>	
	<p><b>01.16.36</b></p> <p>CAM FİTİLİ GLAZING GASKET</p> <p>Malzeme / Material : EPDM Ağırlık / Weight : 310 gr/m Paket / Package : 48 m / 15 kg</p>			<p><b>19.01.13</b></p> <p>STOPER STOPPER</p> <p>Malzeme / Material : EPDM</p>	
	<p><b>01.17.08</b></p> <p>CAM FİTİLİ GLAZING GASKET</p> <p>Malzeme / Material : EPDM Ağırlık / Weight : 51 gr/m Paket / Package : 294 m / 15 kg</p>			<p><b>19.01.10</b></p> <p>STOPER STOPPER</p> <p>Malzeme / Material : EPDM (ATS58V06 için / for ATS58V06)</p>	
	<p><b>01.19.54</b></p> <p>CAM FİTİLİ GLAZING GASKET</p> <p>Malzeme / Material : EPDM Ağırlık / Weight : 28 gr/m Paket / Package : 530 m / 15 kg</p>				
	<p><b>01.24.01</b></p> <p>MT-216 A KENET FİTİLİ CONNECTION GASKET</p> <p>Malzeme / Material : EPDM Ağırlık / Weight : 10 gr/m Paket / Package : 1500 m / 15 kg</p>				



	<b>02.03.18</b> SİNEKLİK ADAPTÖRÜ INSECT SCREEN ADAPTER Malzeme / Material : Pvc			<b>04.02.11</b> YAN TAHLİYE KAPAĞI DRAINAGE COVER Malzeme / Material : PVC	
	<b>02.03.23</b> ORTA BİRLEŞİM ADAPTÖRÜ ADAPTER FOR MIDDLE CONNECTION Malzeme / Material : PVC			<b>04.06.77</b> ADAPTÖR KAPAĞI ADAPTER CAP Malzeme / Material : PVC 02.03.23 İÇİN / FOR 02.03.23	
	<b>02.03.24</b> ORTA KENET ADAPTÖRÜ MIDDLE CLAMPING ADAPTER Malzeme / Material : PVC			<b>04.10.32A</b> PVC KAPAK (SOL) PVC CAP (LEFT) Malzeme / Material : PVC ATS83V03 İÇİN / FOR ATS83V03	
	<b>02.03.26</b> PVC YALITIM ADAPTÖRÜ PVC ADAPTER FOR INSULATION Malzeme / Material : PVC			<b>04.10.32B</b> PVC KAPAK (SAĞ) PVC CAP (RIGHT) Malzeme / Material : PVC ATS83V03 İÇİN / FOR ATS83V03	
	<b>02.03.32</b> SÜRME KANAT İSPANYOLET ADAPTÖRÜ SLIDING VENT HANDLE ADAPTER Malzeme / Material : PVC			<b>04.10.34</b> PVC KAPAK PVC CAP Malzeme / Material : PVC	
	<b>04.02.09</b> TAHLİYE KAPAĞI DRAINAGE COVER Malzeme / Material : PVC			<b>04.10.35A</b> PVC KAPAK (SOL) PVC CAP (LEFT) Malzeme / Material : PVC ATS83V01-ATS83V02 İÇİN FOR ATS83V01-ATS83V02	
	<b>04.07.19</b> KÖŞE ÇAVUŞU CORNER CLEAT Malzeme / Material : PVC			<b>04.10.35B</b> PVC KAPAK (SAĞ) PVC CAP (RIGHT) Malzeme / Material : PVC ATS83V01-ATS83V02 İÇİN FOR ATS83V01-ATS83V02	

	<b>04.10.36A</b> PVC KAPAK (SAĞ) PVC CAP (RIGHT) Malzeme / Material : PVC <small>ATS83V02 / ATS83V05 İÇİN FOR ATS83V02 / ATS83V05</small>				
	<b>04.10.36B</b> PVC KAPAK (SOL) PVC CAP (LEFT) Malzeme / Material : PVC <small>ATS83V02 / ATS83V05 İÇİN FOR ATS83V02 / ATS83V05</small>				
	<b>04.10.37A</b> PVC KAPAK (SOL) PVC CAP (LEFT) Malzeme / Material : PVC <small>ATS83V09-ATS83V10 İÇİN FOR ATS83V09-ATS83V10</small>				
	<b>04.10.37B</b> PVC KAPAK (SAĞ) PVC CAP (RIGHT) Malzeme / Material : PVC <small>ATS83V09-ATS83V10 İÇİN FOR ATS83V09-ATS83V10</small>				
	<b>04.11.10</b> ALT-ÜST SEVİYE TAKOZU LOWER-TOP SUPPORT LEVEL Malzeme / Material : PVC				
	<b>10.09.03</b> PİMLİ KÖŞE BAĞLANTI PVC ADAPTER FOR INSULATION Malzeme / Material : Aluminium casting				
	<b>11.05.01</b> KANAT SABİTLEME TAKOZU VENT FIXING PART Malzeme / Material : PVC				

 <p><b>07.05.28</b> RESCARA GLOBAL PENCERE KOLU (TEK DİLLİ) RESCARA GLOBAL HANDLE FOR WINDOWS (SINGLE RAIL) Renk / Colour : Siyah-Beyaz-Gri / Black-White-Grey</p> <hr/> <p>EN 1670</p>	 <p><b>07.05.25</b> GIESSE İSPANYOLET KOL (ÇİFT DİLLİ) GIESSE HANDLE FOR WINDOWS (DOUBLE RAIL) Renk / Colour : Siyah-Beyaz-Gri / Black-White-Grey</p> <hr/> <p>UNI CEI EN ISO / IEC 17050</p>
 <p><b>07.05.32</b> RESCARA GLOBAL PENCERE KOLU (ÇİFT DİLLİ) RESCARA GLOBAL HANDLE FOR WINDOWS (DOUBLE RAIL) Renk / Colour : Siyah-Beyaz-Gri / Black-White-Grey</p> <hr/> <p>EN 1670, 13126-8</p>	 <p><b>07.25.01</b> GIESSE TIJ BAĞLANTI PARÇASI GIESSE CONNECTION ROD Renk / Colour : Siyah / Black Malzeme / Material : Polyamid / Polyamide</p> <hr/> <p>07.05.25 Kol için / For Handle 07.05.25</p>
 <p><b>07.13.08</b> RESCARA KOL BAĞLANTI PARÇASI RESCARA CONNECTION PART FOR HANDLE Malzeme / Material : PVC</p> <hr/> <p>07.05.32 Kol için / For Handle 07.05.32</p>	 <p><b>07.13.07</b> KOL BAĞLANTI PARÇASI CONNECTION PART FOR HANDLE Malzeme / Material : Zamak / Zamak</p> <hr/> <p>07.05.28 Kol için / For Handles 07.05.28</p>
 <p><b>16.05.07</b> KİLİT ADAPTÖRÜ LOCK ADAPTER</p> <hr/> <p>07.05.25, 07.05.28 ve 07.05.32 Kolları için / For Handle 07.05.25, 07.05.28 and 07.05.32</p>	 <p><b>16.05.02</b> SÜRME KİLİT KARŞILIĞI STRIKER FOR SLIDING LOCK</p> <hr/> <p>07.05.25, 07.05.28 ve 07.05.32 Kolları için / For Handle 07.05.25, 07.05.28 and 07.05.32</p>
 <p><b>16.04.04</b> SÜRME DİL SLIDING BOLT</p> <hr/> <p>07.05.25, 07.05.28 ve 07.05.32 Kolları için / For Handle 07.05.25, 07.05.28 and 07.05.32</p>	

KOL İLE KİLİTLEME SEÇİM TABLOSU  
LOCKING KIT SELECTION TABLE WITH HANDLE

KOD CODE	TANIM DESCRIPTION	ADET NUMBER				KANAT VENT	
		H: 0-1200 mm	H: 1201-1799 mm	H: 1800-2199mm	H: 2200-2500 mm		
RESCARA TEK DİLLİ KOL RESCARA SINGLE RAIL HANDLE	07.05.28	RESCARA GLOBAL PENCERE KOLU RESCARA GLOBAL HANDLE	1	1	1	1	ATS83V03
	07.13.07	KOL BAĞLANTI PARÇASI CONNECTION PART FOR HANDLE	1	1	1	1	
GIESSE ÇİFT DİLLİ KOL GIESSE DOUBLE RAIL HANDLE	07.05.25	GIESSE İSPANYOLET KOL GIESSE HANDLE FOR WINDOWS	1	1	1	1	
	07.25.01	GIESSE TIJ BAĞLANTI PARÇASI GIESSE CONNECTION ROD	1	1	1	1	
RESCARA ÇİFT DİLLİ KOL RESCARA DOUBLE RAIL HANDLE	07.05.32	RESCARA GLOBAL PENCERE KOLU RESCARA GLOBAL HANDLE	1	1	1	1	
	07.13.08	RESCARA KOL BAĞLANTI PARÇASI RESCARA CONNECTION ROD	1	1	1	1	
16.05.07	KİLİT ADAPTÖRÜ LOCK ADAPTER	2	3	4	5		
16.04.04	SÜRME DİL SLIDING BOLT	2	3	4	5		
16.05.02	SÜRME KİLİT KARŞILIĞI STRIKER FOR SLIDING LOCK	2	3	4	5		

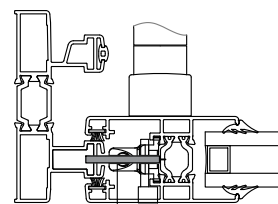
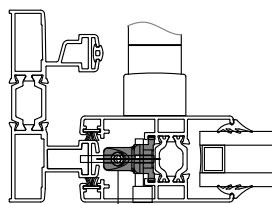
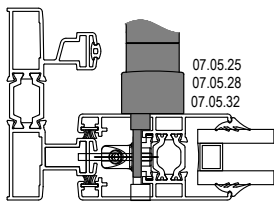

 <p><b>07.10.12</b> HAVUZLU KİLİT ANAHTARLI SLIDING LOCK WITH KEY Malzeme / Material : Alüminyum- Zamak Aluminium -Zamak</p>	 <p><b>07.10.13</b> HAVUZLU KİLİT SLIDING LOCK Malzeme / Material : Alüminyum- Zamak Aluminium -Zamak</p>
 <p><b>07.10.14</b> ÇİFTLİ HAVUZLU KİLİT ANAHTARLI DOUBLE SLIDING LOCK WITH KEY Malzeme / Material : Alüminyum- Zamak Aluminium -Zamak</p>	 <p><b>07.10.09</b> HAVUZ KOL SLIDING HANDLE Malzeme / Material : Alüminyum Aluminium</p>
 <p><b>07.11.03</b> KOL ÜSTÜ KARŞILIK STRIKER FOR HANDLE</p>	 <p><b>16.05.06</b> SÜRME KİLİT KARŞILIĞI STRIKER FOR SLIDING LOCK</p>
07.10.12 , 07.10.13 , 07.10.14 Sürme Kilit için / For Handle 07.10.12 , 07.10.13 , 07.10.14	07.10.12 , 07.10.13 , 07.10.14 Sürme Kiliti için / For Handle 07.10.12 , 07.10.13 , 07.10.14

HAVUZLU KOL İLE KİLİTLEME SEÇİM TABLOSU

LOCKING KIT SELECTION TABLE WITH HANDLE 07.10.13

KOD CODE	TANIM DESCRIPTION	ADET NUMBER	KANAT VENT
07.10.12 07.10.13 07.10.14	HAVUZLU KİLİT SLIDING LOCK	1	ATS83V01 ATS83V02 ATS83V07
16.05.06	SÜRME KİLİT KARŞILIĞI STRIKER FOR SLIDING LOCK	1	
07.11.03	KOL ÜSTÜ KARŞILIK STRIKER FOR HANDLE	1	

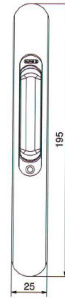
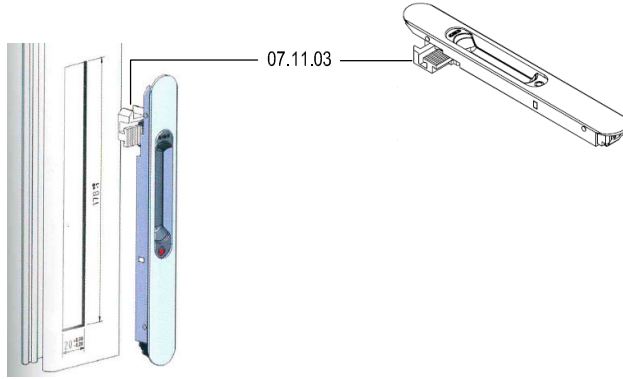
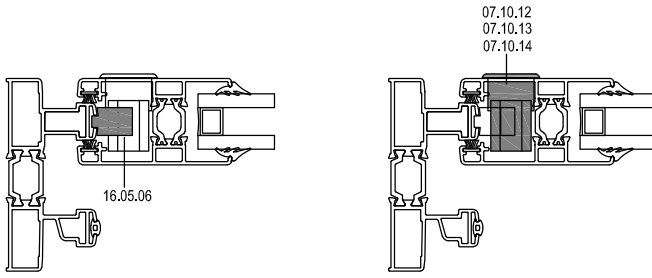

07.10.13



**07.05.41**

RESCARA AKUSTİK PENCERE KOLU  
RESCARA ACOUSTIC HANDLE

Renk / Colour : Siyah-Beyaz-Gri  
Black-White-Grey



**07.05.42**

RESCARA AKUSTİK PENCERE KOLU  
RESCARA ACOUSTIC HANDLE

Renk / Colour : Siyah-Beyaz-Gri  
Black-White-Grey



**07.05.48**

RESCARA GİZLİ SÜRME KOLU  
RESCARA HIDDEN SLIDING HANDLE

Renk / Colour : Siyah-Beyaz-Gri  
Black-White-Grey

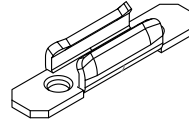

**16.05.08**

SÜRME KİLİT KARŞILIĞI  
STRIKER FOR SLIDING LOCK

07.05.41, 07.05.42, 07.05.48 PVC Kol için / For PVC Handle 07.05.41, 07.05.42, 07.05.48

**07.18.XX**

15 EKSEN SÜRME İSPANYOLETİ  
15 AXIS STEEL GEARBOX SLIDING ESPOGNOLETTE

Renk / Colour : Siyah-Beyaz-Gri  
Black-White-Grey



**04.20.03**

SÜRME KİLİT KARŞILIĞI ALT PLASTİK  
PARÇASI  
TIN PLATE STRIKER FOR SLIDING LOCK  
Malzeme / Material : PVC

## 07.18.xx 15 EKSEN SÜRME İSPANYOLETİ

07.18.xx 15 AXIS STEEL GEARBOX SLIDING ESPOGNOLETTE

KOD CODE	ÖLÇÜ DIMENSION
07.18.32	h: 600mm-800 mm / 15
07.18.33	h: 800mm-1000 mm / 15
07.18.34	h: 1000mm-1200 mm / 15
07.18.35	h: 1200mm-1400 mm / 15
07.18.36	h: 1400mm-1600 mm / 15
07.18.37	h: 1600mm-1800 mm / 15
07.18.38	h: 1800mm-2000mm / 15
07.18.39	h: 2000mm-2100mm / 15

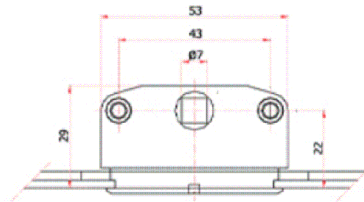

www.rst83.com.tr

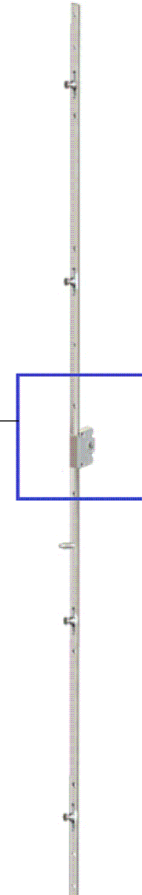

PVC KOL İLE KİLİTLEME SEÇİM TABLOSU

LOCKING KIT SELECTION TABLE WITH HANDLE 07.05.4X

KOD CODE	TANIM DESCRIPTION	ADET NUMBER	KANAT VENT
07.05.41 07.05.42 07.05.48	PVC İSPANYOLET KOL PVC HANDLE	1	ATS83V03
16.05.08	SÜRME KİLİT KARŞILIĞI STRIKER FOR SLIDING LOCK	BKZ. 07.18.xx SEÇİM TABLOSU SEE 07.18.xx SELECTION TABLE	
04.20.03	SÜRME SAC KARŞILIĞI TIN PLATE STRIKER FOR SLIDING LOCK	BKZ. 07.18.xx SEÇİM TABLOSU SEE 07.18.xx SELECTION TABLE	
07.18.XX	TIJLI KİLİT SİSTEMİ ROD LOCKING SYSTEM	1	

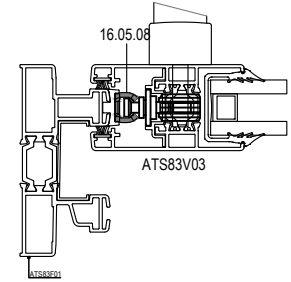
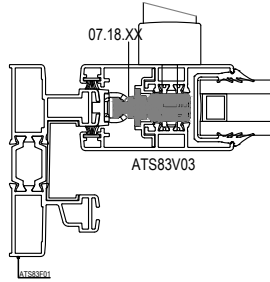
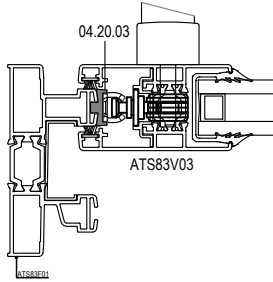
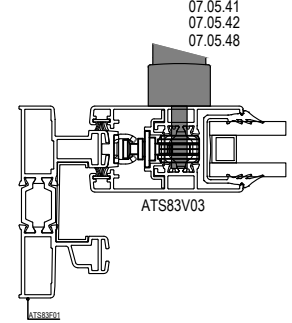

07.18.xx 15 EKSEN SÜRME İSPANYOLETİ

07.18.xx 15 AXIS STEEL GEARBOX SLIDING ESPOGNOLETTE

KOD CODE	ÖLÇÜ DIMENSION	16.05.08 ADET/NUMBER	04.20.03 ADET/NUMBER
07.18.32	h: 600mm-800 mm / 15	2	2
07.18.33	h: 800mm-1000 mm / 15	2	2
07.18.34	h: 1000mm-1200 mm / 15	3	3
07.18.35	h: 1200mm-1400 mm / 15	3	3
07.18.36	h: 1400mm-1600 mm / 15	3	3
07.18.37	h: 1600mm-1800 mm / 15	3	3
07.18.38	h: 1800mm-2000mm / 15	4	4
07.18.39	h: 2000mm-2100mm / 15	4	4

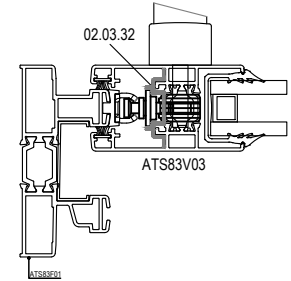



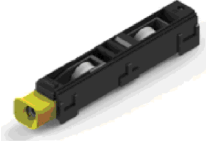

16.02.02

GIESSE AYARLI ÇİFTLİ RULMAN  
GIESSE ADJUSTABLE CARRERA 2 PULLEYS

Malzeme / Material : Polyamid- Zamak  
Polyamide -Zamak

2 Adet 180 kg taşıır. / 180 kg with 2 pulleys  
EN 13126-15 : 2008

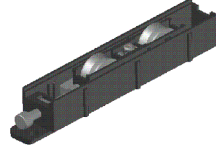

16.02.07

RESCARA ÇİFTLİ RULMAN  
GIESSE ADJUSTABLE CARRERA 2 PULLEYS

2 Adet 120 kg taşıır. / 120 kg with 2 pulleys



16.01.01

AYARLI TEKLİ RULMAN  
PULLEY WITH SINGLE WHEEL

2 Adet 35 kg taşıır. / 35 kg with 2 pulleys  
Max. kanat ölçüsü 600x1500./ Max. vent dimension 600x1500

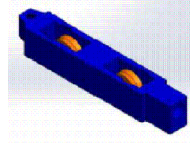

16.01.02

AYARLI ÇİFTLİ RULMAN  
ADJUSTABLE PULLEY

2 Adet 65 kg taşıır. / 65 kg with 2 pulleys  
Max. kanat ölçüsü 1000x2100./ Max. vent dimension 1000x2100

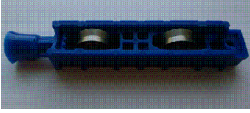

16.01.12

METAL TEKERLEKLİ AYARLI RULMAN  
STEEL ADJUSTABLE PULLEY

2 Adet 65 kg taşıır. / 65 kg with 2 pulleys  
Max. kanat ölçüsü 1000x2100./ Max. vent dimension 1000x2100

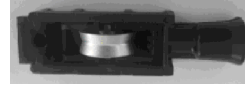

16.01.13

METAL TEKERLEKLİ AYARLI RULMAN  
PULLEY WITH SINGLE WHEEL

2 Adet 35 kg taşıır. / 35 kg with 2 pulleys  
Max. kanat ölçüsü 600x1500./ Max. vent dimension 600x1500



16.02.06

SİNEKLİK RULMANI  
PULLEY FOR INSECT SCREEN

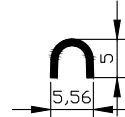

16.06.06

ÇELİK RAY  
STEEL RAIL

Malzeme / Material : Paslanmaz Çelik  
Stainless Steel

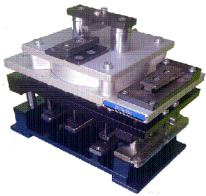

21.01.09

PUNCH MAKİNESİ  
PUNCH MACHINE

Pnömatik

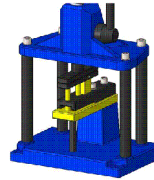

21.01.09A

KENET İÇİN PUNCH MAKİNESİ  
PUNCH MACHINE

Pnömatik

MİMARİ KATALOG  
ARCHITECTURAL CATALOGUE

Alüminyum Kapı Pencere ve Giydirme Cephe Sistemleri  
Aluminium Door Window and Facade Systems

# RST83

İMALAT DETAYLARI

FABRICATION DETAILS

( 1 ) KASA KÖŞE BAĞLANTI DETAYI  
FRAME CORNER DETAIL

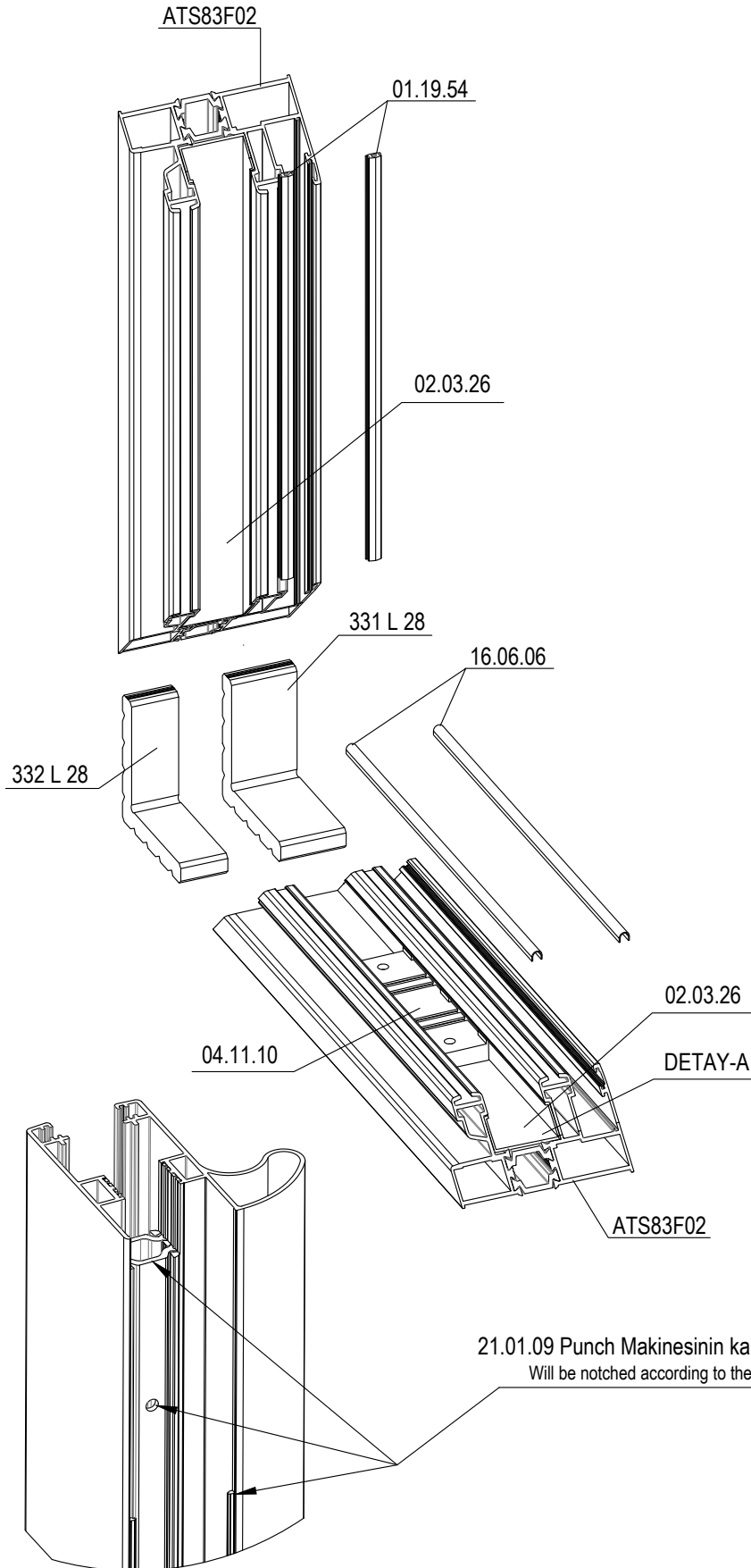

DETAY-A

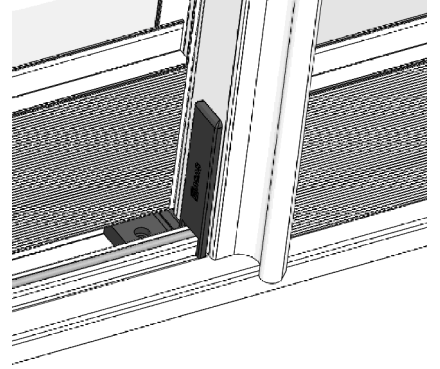

(2) DÜŞEY - YATAY KANAT BAĞLANTI DETAYI (ÜST)  
VERTICAL & HORIZONTAL VENT CONNECTION DETAIL (UPPER)

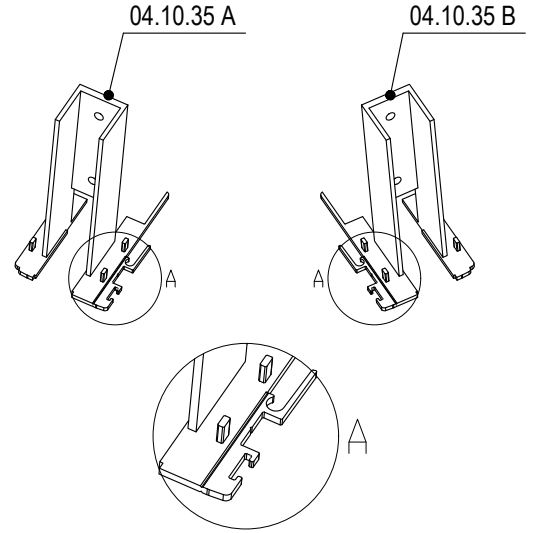
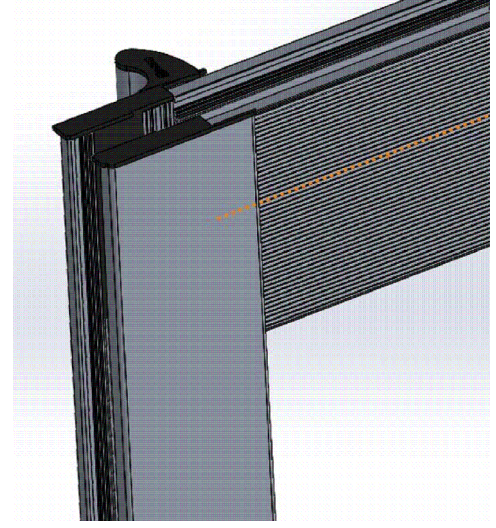
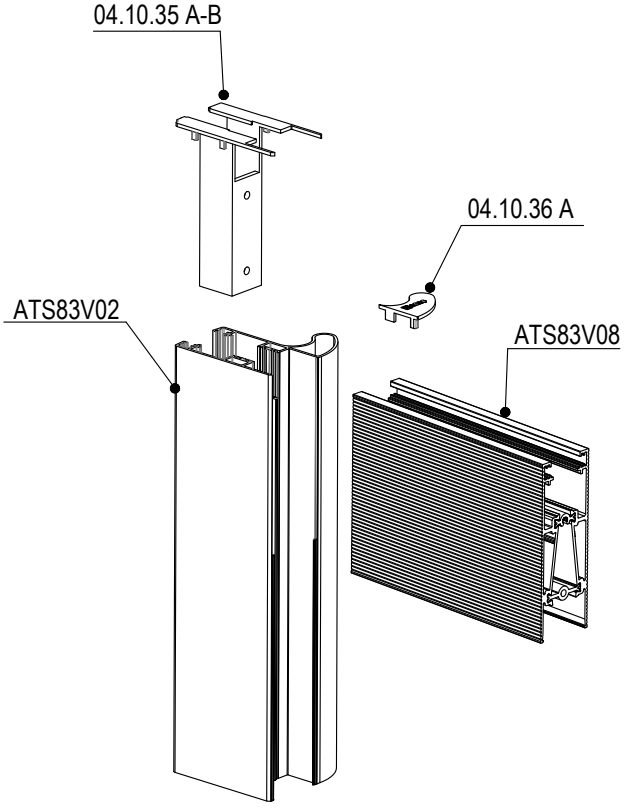

(3) DÜŞEY - YATAY KANAT BAĞLANTI DETAYI (ALT)  
VERTICAL & HORIZONTAL VENT CONNECTION DETAIL (BOTTOM)

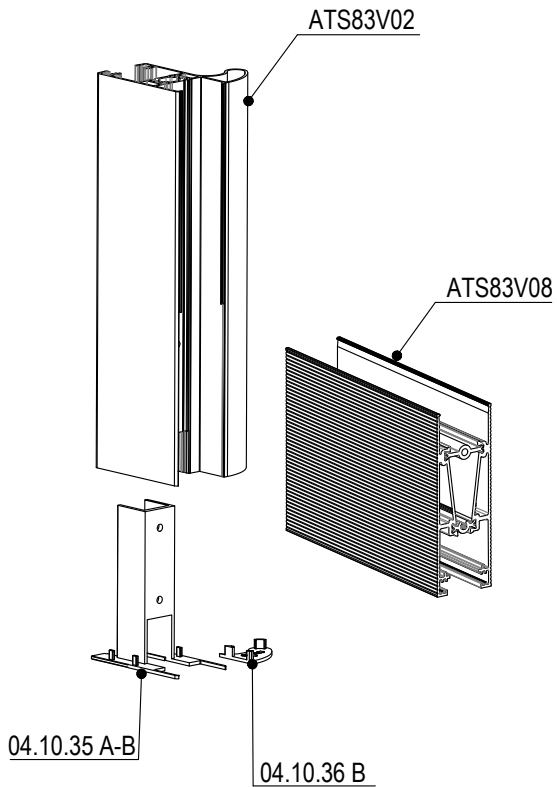

\*Montaj esnasında gerekmediği yerlerde kopartılacaktır.

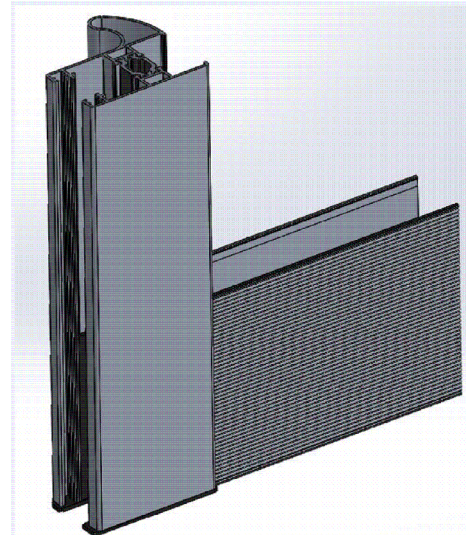

(3) ORTA KAYIT BAĞLANTI DETAYI (ÜST)  
MULLION CONNECTION DETAIL (UPPER)

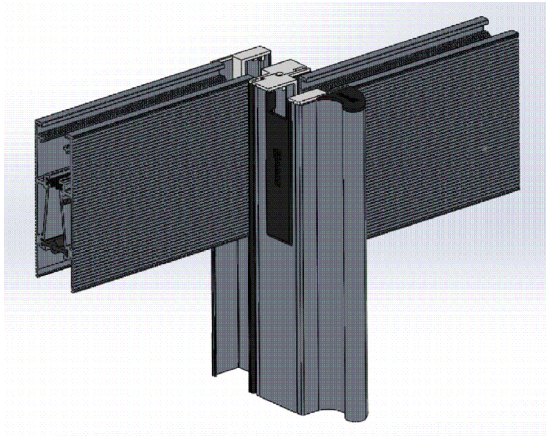
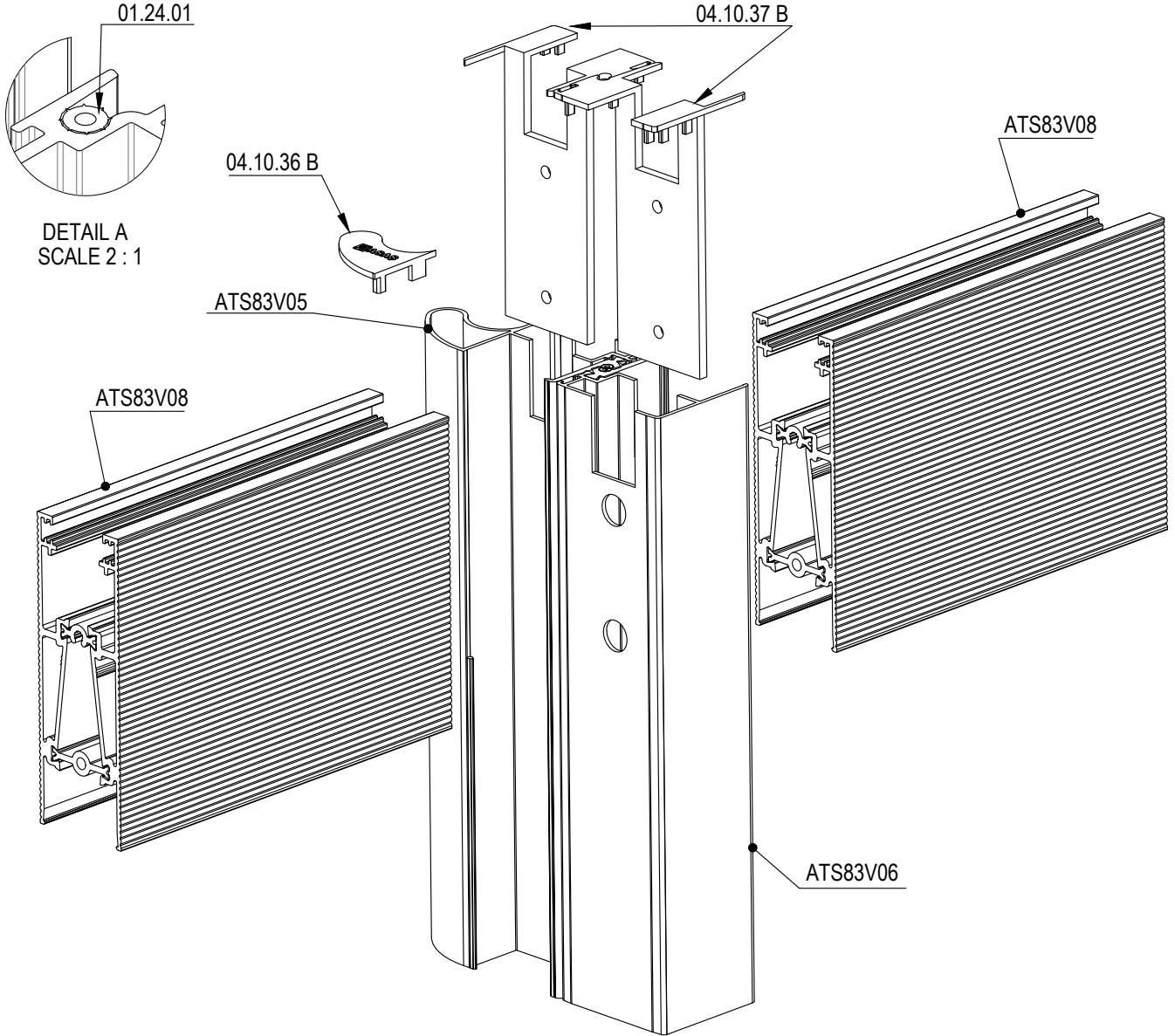

(4) ORTA KAYIT BAĞLANTI DETAYI (ALT)  
MULLION CONNECTION DETAIL (BOTTOM)

